

ROBERT LAGA
Chairman

NICHOLAS FANNIN
Vice Chairman

RICHARD FRANZETTI, P.E.
Wetland Inspector

ROSE TROMBETTA
Secretary

TOWN OF CARMEL
ENVIRONMENTAL CONSERVATION BOARD



60 McAlpin Avenue
Mahopac, New York 10541
Tel. (845) 628-1500 - Ext. 190
www.ci.carmel.ny.us

BOARD MEMBERS

Edward Barnett
Vincent Turano
Victoria Causa

ENVIRONMENTAL CONSERVATION BOARD AGENDA

DECEMBER 5, 2019 – 7:30 P.M.

SUBMISSION OF AN APPLICATION OR LETTER OF PERMISSION

<u>APPLICANT</u>	<u>ADDRESS</u>	<u>TAX MAP #</u>	<u>COMMENTS</u>
1. Vitello, Thomas	192 West Lake Blvd	64.19-1-78	Construct 10'x14' Shed

MISCELLANEOUS

2. Minutes – 10/3/19

ROBERT LAGA
Chairman

NICHOLAS FANNIN
Vice-Chairman

ROSE TROMBETTA
Secretary

TOWN OF CARMEL
ENVIRONMENTAL CONSERVATION BOARD



60 McAlpin Avenue
Mahopac, New York 10541
Tel. (845) 628-1500 - Ext. 190
www.ci.carmel.ny.us

BOARD MEMBERS

Edward Barnett
Vincent Turano
John Starace

APPLICATION FOR WETLAND PERMIT OR LETTER OF PERMISSION

Name of Applicant: Tom Vitzko

Address of Applicant: 195 WEST LAKE BLVD Email: lvitzko@att.net

Telephone# 845-628-1500 Name and Address of Owner if different from Applicant:

Property Address: 192 WEST LAKE BLVD Tax Map # 64-19-1-78

Agency Submitting Application if Applicable: N/A

Location of Wetland: Lake Mahopac

Size of Work Section & Specific Location: 140 sq FT

Will Project Utilize State Owned Lands? If Yes, Specify: N/A

Type and extent of work (feet of new channel, yards of material to be removed, draining, dredging, filling, etc). A brief description of the regulated activity (attach supporting details).

New 10'x14' shed

Proposed Start Date: 3/1/20 Anticipated Completion Date: 6/1/20 Fee Paid \$225.00

CERTIFICATION

I hereby affirm under penalty of perjury that information provided on this form is true to the best of my knowledge and belief, false statements made herein are punishable as a Class A misdemeanor pursuant to Section 210.45 of the Penal Law. As a condition to the issuance of a permit, the applicant accepts full legal responsibility for all damage, direct or indirect, or whatever nature, and by whomever suffered, arising out of the project described here-in and agrees to indemnify and save harmless the Town of Carmel from suits, actions, damages and costs of every name and description resulting from the said project.

[Signature]

SIGNATURE

11/25/19

DATE

Short Environmental Assessment Form

Part 1 - Project Information

Instructions for Completing

Part 1 – Project Information. The applicant or project sponsor is responsible for the completion of Part 1. Responses become part of the application for approval or funding, are subject to public review, and may be subject to further verification. Complete Part 1 based on information currently available. If additional research or investigation would be needed to fully respond to any item, please answer as thoroughly as possible based on current information.

Complete all items in Part 1. You may also provide any additional information which you believe will be needed by or useful to the lead agency; attach additional pages as necessary to supplement any item.

Part 1 – Project and Sponsor Information			
Tom Vitello			
Name of Action or Project: Shed			
Project Location (describe, and attach a location map): 192 West Lake Blvd			
Brief Description of Proposed Action: Construct 10 x 14 shed.			
Name of Applicant or Sponsor: Tom Vitello		Telephone: E-Mail:	
Address: 195 West Lake Blvd			
City/PO: Mahopac		State: New York	Zip Code: 10541
1. Does the proposed action only involve the legislative adoption of a plan, local law, ordinance, administrative rule, or regulation? If Yes, attach a narrative description of the intent of the proposed action and the environmental resources that may be affected in the municipality and proceed to Part 2. If no, continue to question 2.		NO <input checked="" type="checkbox"/>	YES <input type="checkbox"/>
2. Does the proposed action require a permit, approval or funding from any other government Agency? If Yes, list agency(s) name and permit or approval:		NO <input checked="" type="checkbox"/>	YES <input type="checkbox"/>
3. a. Total acreage of the site of the proposed action?		8000sf acres	
b. Total acreage to be physically disturbed?		140 sq.ft. acres	
c. Total acreage (project site and any contiguous properties) owned or controlled by the applicant or project sponsor?		8000sf acres	
4. Check all land uses that occur on, are adjoining or near the proposed action:			
5. <input type="checkbox"/> Urban <input type="checkbox"/> Rural (non-agriculture) <input type="checkbox"/> Industrial <input type="checkbox"/> Commercial <input checked="" type="checkbox"/> Residential (suburban) <input type="checkbox"/> Forest <input type="checkbox"/> Agriculture <input type="checkbox"/> Aquatic <input type="checkbox"/> Other(Specify): <input type="checkbox"/> Parkland			

5. Is the proposed action,	NO	YES	N/A
a. A permitted use under the zoning regulations?	<input type="checkbox"/>	<input checked="" type="checkbox"/>	<input type="checkbox"/>
b. Consistent with the adopted comprehensive plan?	<input type="checkbox"/>	<input checked="" type="checkbox"/>	<input type="checkbox"/>
6. Is the proposed action consistent with the predominant character of the existing built or natural landscape?	NO	YES	
	<input type="checkbox"/>	<input checked="" type="checkbox"/>	
7. Is the site of the proposed action located in, or does it adjoin, a state listed Critical Environmental Area?	NO	YES	
If Yes, identify: _____	<input checked="" type="checkbox"/>	<input type="checkbox"/>	
8. a. Will the proposed action result in a substantial increase in traffic above present levels?	NO	YES	
	<input checked="" type="checkbox"/>	<input type="checkbox"/>	
b. Are public transportation services available at or near the site of the proposed action?	<input checked="" type="checkbox"/>	<input type="checkbox"/>	
c. Are any pedestrian accommodations or bicycle routes available on or near the site of the proposed action?	<input checked="" type="checkbox"/>	<input type="checkbox"/>	
9. Does the proposed action meet or exceed the state energy code requirements?	NO	YES	
If the proposed action will exceed requirements, describe design features and technologies: _____ _____	<input checked="" type="checkbox"/>	<input type="checkbox"/>	
10. Will the proposed action connect to an existing public/private water supply?	NO	YES	
If No, describe method for providing potable water: _____ _____	<input checked="" type="checkbox"/>	<input type="checkbox"/>	
11. Will the proposed action connect to existing wastewater utilities?	NO	YES	
If No, describe method for providing wastewater treatment: _____ _____	<input checked="" type="checkbox"/>	<input type="checkbox"/>	
12. a. Does the project site contain, or is it substantially contiguous to, a building, archaeological site, or district which is listed on the National or State Register of Historic Places, or that has been determined by the Commissioner of the NYS Office of Parks, Recreation and Historic Preservation to be eligible for listing on the State Register of Historic Places?	NO	YES	
	<input checked="" type="checkbox"/>	<input type="checkbox"/>	
b. Is the project site, or any portion of it, located in or adjacent to an area designated as sensitive for archaeological sites on the NY State Historic Preservation Office (SHPO) archaeological site inventory?	<input type="checkbox"/>	<input checked="" type="checkbox"/>	
13. a. Does any portion of the site of the proposed action, or lands adjoining the proposed action, contain wetlands or other waterbodies regulated by a federal, state or local agency?	NO	YES	
	<input type="checkbox"/>	<input checked="" type="checkbox"/>	
b. Would the proposed action physically alter, or encroach into, any existing wetland or waterbody?	<input type="checkbox"/>	<input type="checkbox"/>	
If Yes, identify the wetland or waterbody and extent of alterations in square feet or acres: _____ _____ _____			

14. Identify the typical habitat types that occur on, or are likely to be found on the project site. Check all that apply: <input checked="" type="checkbox"/> Shoreline <input type="checkbox"/> Forest <input type="checkbox"/> Agricultural/grasslands <input type="checkbox"/> Early mid-successional <input checked="" type="checkbox"/> Wetland <input type="checkbox"/> Urban <input type="checkbox"/> Suburban		
15. Does the site of the proposed action contain any species of animal, or associated habitats, listed by the State or Federal government as threatened or endangered? Northern Long-eared Bat	NO	YES
	<input type="checkbox"/>	<input checked="" type="checkbox"/>
16. Is the project site located in the 100-year flood plan?	NO	YES
	<input type="checkbox"/>	<input checked="" type="checkbox"/>
17. Will the proposed action create storm water discharge, either from point or non-point sources? If Yes,	NO	YES
	<input checked="" type="checkbox"/>	<input type="checkbox"/>
a. Will storm water discharges flow to adjacent properties?	<input checked="" type="checkbox"/>	<input type="checkbox"/>
b. Will storm water discharges be directed to established conveyance systems (runoff and storm drains)? If Yes, briefly describe:	<input checked="" type="checkbox"/>	<input type="checkbox"/>

18. Does the proposed action include construction or other activities that would result in the impoundment of water or other liquids (e.g., retention pond, waste lagoon, dam)? If Yes, explain the purpose and size of the impoundment:	NO	YES
	<input checked="" type="checkbox"/>	<input type="checkbox"/>

19. Has the site of the proposed action or an adjoining property been the location of an active or closed solid waste management facility? If Yes, describe:	NO	YES
	<input checked="" type="checkbox"/>	<input type="checkbox"/>

20. Has the site of the proposed action or an adjoining property been the subject of remediation (ongoing or completed) for hazardous waste? If Yes, describe:	NO	YES
	<input checked="" type="checkbox"/>	<input type="checkbox"/>

I CERTIFY THAT THE INFORMATION PROVIDED ABOVE IS TRUE AND ACCURATE TO THE BEST OF MY KNOWLEDGE Applicant/sponsor/name: <u>Tom Vitale</u> Date: <u>11/25/19</u> Signature: <u>[Signature]</u> Title: _____		

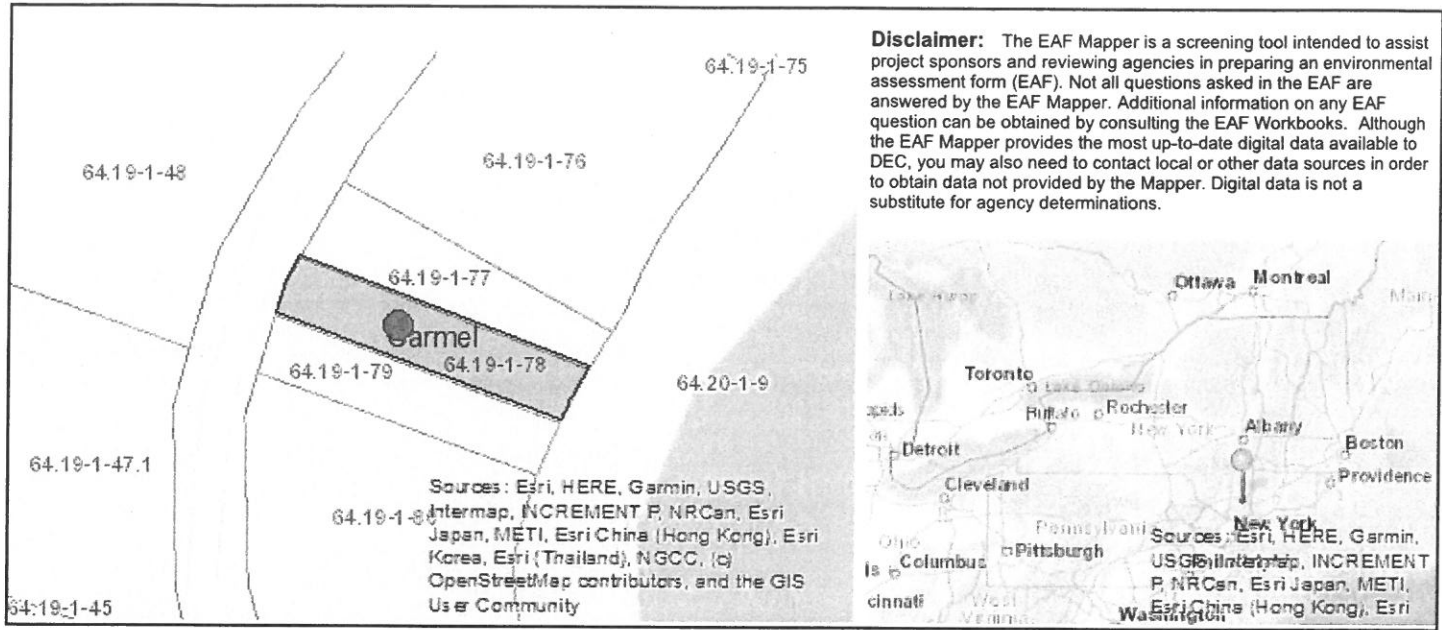

Part 1 / Question 7 [Critical Environmental Area]	No
Part 1 / Question 12a [National or State Register of Historic Places or State Eligible Sites]	No
Part 1 / Question 12b [Archeological Sites]	Yes
Part 1 / Question 13a [Wetlands or Other Regulated Waterbodies]	Yes - Digital mapping information on local and federal wetlands and waterbodies is known to be incomplete. Refer to EAF Workbook.
Part 1 / Question 15 [Threatened or Endangered Animal]	Yes
Part 1 / Question 15 [Threatened or Endangered Animal - Name]	Northern Long-eared Bat
Part 1 / Question 16 [100 Year Flood Plain]	Yes
Part 1 / Question 20 [Remediation Site]	No

TITLE SURVEY OF NUMBER 192 WEST LAKE BOULEVARD

SITUATED IN THE TOWN OF CARMEL
COUNTY OF PUTNAM
STATE OF NEW YORK

PREPARED BY:

THE OFFICE OF EDWARD G. MIHALCZOLAND SURVEYOR LLC
24 BERKSHIRE ROAD
YONKERS, NEW YORK 10710
(914) 476-1451 (914) 989-2441 FAX
Edward G. Mihalczol
EDWARD G. MIHALCZO, L.S.
N.Y.S. LICENSE # 36181

DATE: *October 16, 2013*

TITLE # 4106655-19

GUARANTEED TO

PROSPECT LENDING, LLC ITS SUCCESSORS AND OR ASSIGNS
NATIONWIDE SETTLEMENT SOLUTIONS, INC.
THOMAS VITELLO AND LAUREN JO VITELLO

THIS SURVEY WAS PREPARED FOR TITLE PURPOSES ONLY.
IT IS NOT TO BE USED FOR THE DESIGN OR CONSTRUCTION
OF STRUCTURES, FENCES, WALLS, LANDSCAPING, OTHER
IMPROVEMENTS OR FOR THE REMOVAL OF TREES, BUSHES ETC.

THERE WERE NO STAKES SET AS PART OF THIS SURVEY.

THIS SURVEY IS NOT TO BE USED FOR "BUILDING DEPARTMENT" PURPOSES.

THIS SURVEY IS NOT TO BE UPDATED BY "TEXT AT INSPECTION".

SURVEYED "AS IN POSSESSION".

ALL CERTIFICATIONS HEREON ARE VALID FOR THE MAP
AND COPIES THEREOF ONLY IF SAID MAP OR COPIES BEAR
THE IMPRESSED SEAL OF THE SURVEYOR WHOSE
SIGNATURE APPEARS HEREON.

GUARANTEES OR CERTIFICATIONS ARE NOT TRANSFERABLE
TO ADDITIONAL INSTITUTIONS OR SUBSEQUENT OWNERS.

UNAUTHORIZED ALTERATION OF THIS DOCUMENT IN ANY WAY
CONSTITUTES A VIOLATION OF THE NEW YORK STATE
EDUCATION LAW 2002.

COPYRIGHT 2013 EDWARD G. MIHALCZOLAND SURVEYOR LLC.
ALL RIGHTS RESERVED INCLUDING RIGHTS OF REPRODUCTION.

WEST LAKE BOULEVARD

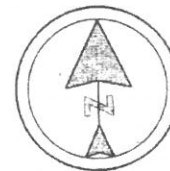
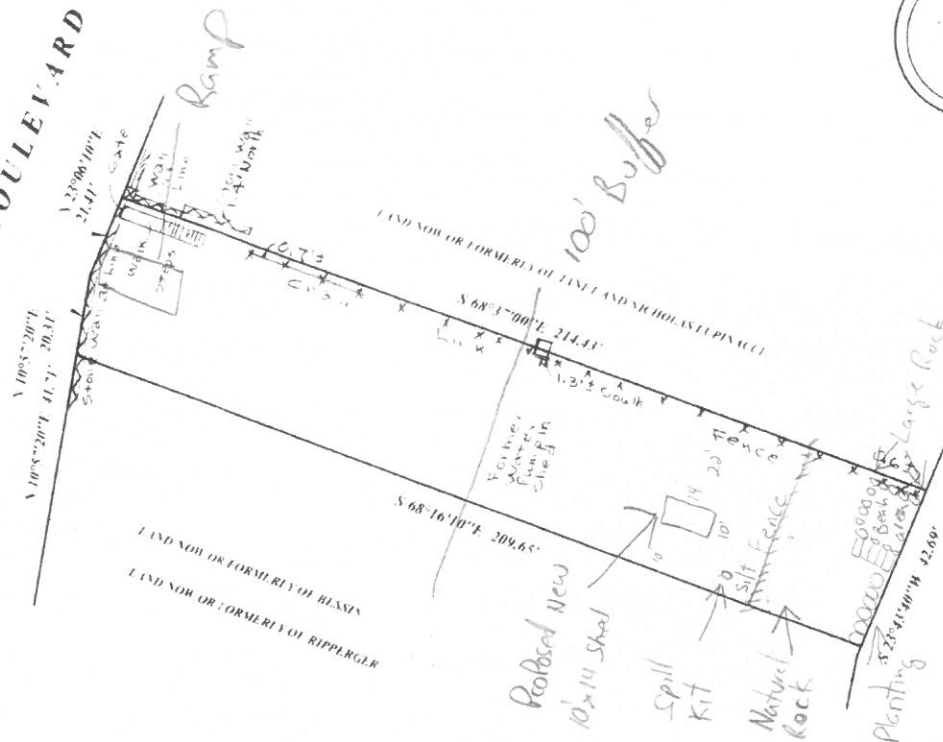

THIS SURVEY IS BASED UPON INFORMATION PROVIDED
BY CLIENT OR CLIENT'S REPRESENTATIVE AND SUBJECT
TO THE FINDINGS OF A COMPLETE TITLE REPORT.

ENCROACHMENTS BELOW GRADE AND OR SUB GRADE
FEATURES IF ANY NOT VISIBLE AT TIME OF SURVEY ARE
NOT SHOWN ON THIS MAP.

TAX DESIGNATION

SECTION: 64.19
BLOCK: 2
LOT: 78