

ROBERT LAGA
Chairman

ANTHONY DUSOVIC
Vice-Chair

ROSE TROMBETTA
Secretary

DAVID KLOTZLE
Wetland Inspector

TOWN OF CARMEL
ENVIRONMENTAL CONSERVATION BOARD



60 McAlpin Avenue
Mahopac, New York 10541
Tel. (845) 628-1500 - Ext. 190
www.ci.carmel.ny.us

BOARD MEMBERS

Edward Barnett
Marc Pekowsky
Vincent Turano
Nicholas Fannin
John Starace

ENVIRONMENTAL CONSERVATION BOARD AGENDA

SEPTEMBER 17, 2015 - 7:30 P.M.

SUBMISSION OF AN APPLICATION OR LETTER OR PERMISSION

| <u>APPLICANT</u> | <u>ADDRESS</u> | <u>TAX MAP #</u> | <u>COMMENTS</u> |
|--------------------------|-----------------------|-------------------------|---|
| 1. Tepper, Alex | 36 Kirk Lake Drive | 64.11-1-17 | Replace Damaged Bulkhead |
| 2. Sobieski, Christopher | 793 South Lake Blvd | 75.42-1-36 | Rebuild/Repair Existing Retaining Wall, Boat Dock & Construct New Shed and Deck |
| 3. Dudyshyn Construction | 31 Tamarack Road | 75.8-2-14 | Remove and Construct New Deck |

MISCELLANEOUS

| | | | |
|--------------------------|------------------|-----------|---------------------------------|
| 4. Dudyshyn Construction | 31 Tamarack Road | 75.8-2-14 | Maintenance (Home Improvements) |
|--------------------------|------------------|-----------|---------------------------------|

Bob Strohm Design and Construction, Inc.
451 North Lake Boulevard
Mahopac, New York 10541

Sept. 15, 2015

Re: Tepper Bulkhead Narrative

Town of Carmel ECB

To whom it may concern

This letter is to serve as a narrative for the construction sequence at the property of Alex Tepper. The existing bulkhead is made up of P.T. Rail Road Tie approximately 20 years old extending from the neighbor on the north side. This wall is rotting and in disrepair. The natural grade behind the wall is eroding into the lake. This wall is also approximately 9' east of the western property line on the south side and just inside the property line on the north side. Evidence of a prior stone wall exists just inside and parallel to the western property line.

- Proposed bulkhead will be entirely within Tepper's property lines.
- We propose to execute the work during the Kirk Lake draw down period.
- All precautions to prevent concrete leachate from entering the water course will be exercised.
- We will provide, install and maintain a silt fence during construction.
- NYS DEP will be notified as requested prior to start of construction.
- All construction will be executed by hand.
- There is no suitable access for any heavy equipment and no need for it.
- The process entails installing wood forms and poured concrete which will be mixed on site.
- There will be no cement truck delivery (no access).
- Wood forms and all construction debris will be removed from site.
- Silt fence will be removed upon completion and receipt of Certificate of Compliance from the building department.
- We will complete all construction prior to the end of the Kirk Lake draw down.
- Bulk head construction is not expected to take more than 4 or 5 days.
- Existing floating docks will be connected to the new bulkhead.

Best Regards,

Bob Strohm

ROBERT LAGA
Chairman

ANTHONY DUSOVIC
Vice Chair

ROSE TROMBETTA
Secretary

DAVID KLOTZLE
Wetland Inspector

TOWN OF CARMEL
ENVIRONMENTAL CONSERVATION BOARD



60 McAlpin Avenue
Mahopac, New York 10541
Tel. (845) 628-1500 - Ext. 190
www.ci.carmel.ny.us

BOARD MEMBERS

Edward Barnett
Marc Pekowsky
Vincent Turano
Nicholas Fannin
John Starace

APPLICATION FOR WETLAND PERMIT OR LETTER OF PERMISSION

Name of Applicant: ALEX TEPPER

Address of Applicant: 200 East End Ave Email: Bob @ BobSTROHM.BIZ

Telephone# 845-628-1423 Name and Address of Owner if different from Applicant:

ALEX TEPPER 200 EAST END AV. APT 9E N.Y. N.Y. 10128

Property Address: 36 KIRK LAKE DRIVE Tax Map # 64.11-1-17

Agency Submitting Application if Applicable: N/A

Location of Wetland: KIRK LAKE

Size of Work Section & Specific Location: 10' x 10'

Will Project Utilize State Owned Lands? If Yes, Specify: NO

Type and extent of work (feet of new channel, yards of material to be removed, draining, dredging, filling, etc). A brief description of the regulated activity (attach supporting details).

REMOVAL OF 10' OF EXISTING RAILROAD TIE WALL/BULKHEAD AND

REPLACEMENT WITH POURED CONCRETE BULKHEAD -

* AS SOON AS KIRK LAKE DRAW DOWN IS COMPLETE

Proposed Start Date: 5 DAYS Anticipated Completion Date: 5 DAYS Fee Paid \$225.00

CERTIFICATION

I hereby affirm under penalty of perjury that information provided on this form is true to the best of my knowledge and belief, false statements made herein are punishable as a Class A misdemeanor pursuant to Section 210.45 of the Penal Law. As a condition to the issuance of a permit, the applicant accepts full legal responsibility for all damage, direct or indirect, or whatever nature, and by whomever suffered, arising out of the project described here-in and agrees to indemnify and save harmless the Town of Carmel from suits, actions, damages and costs of every name and description resulting from the said project.

[Signature]
SIGNATURE

9/10/15
DATE

617.20
Appendix B
Short Environmental Assessment Form

Instructions for Completing

Part 1 - Project Information. The applicant or project sponsor is responsible for the completion of Part 1. Responses become part of the application for approval or funding, are subject to public review, and may be subject to further verification. Complete Part 1 based on information currently available. If additional research or investigation would be needed to fully respond to any item, please answer as thoroughly as possible based on current information.

Complete all items in Part 1. You may also provide any additional information which you believe will be needed by or useful to the lead agency; attach additional pages as necessary to supplement any item.

| | | | |
|---|--|---------------------------|-------------|
| Part 1 - Project and Sponsor Information | | | |
| TEPPER BULKHEAD | | | |
| Name of Action or Project: | | | |
| CONCRETE BULKHEAD | | | |
| Project Location (describe, and attach a location map): | | | |
| 36 KIRK LAKE DRIVE MAHOPAC | | | |
| Brief Description of Proposed Action: | | | |
| REMOVAL OF 10' OF RAIL ROAD TIE BULKHEAD (DAMAGED & IN DISREPAIR) Replacement WITH CONCRETE BULKHEAD | | | |
| Name of Applicant or Sponsor: | | Telephone: 845-628-1423 | |
| Bob STROHM Design, INC. | | E-Mail: Bob@BobSTROHM.BIZ | |
| Address: | | | |
| 451 N. LAKE BLVD | | | |
| City/PO: | | State: | Zip Code: |
| MAHOPAC | | NY | 10541 |
| 1. Does the proposed action only involve the legislative adoption of a plan, local law, ordinance, administrative rule, or regulation? | | | NO YES |
| If Yes, attach a narrative description of the intent of the proposed action and the environmental resources that may be affected in the municipality and proceed to Part 2. If no, continue to question 2. | | | X |
| 2. Does the proposed action require a permit, approval or funding from any other governmental Agency? | | | NO YES |
| If Yes, list agency(s) name and permit or approval: | | | |
| NYS DEC - APPROVED | | | |
| TOWN OF CARMEL BLDG PERMIT - PENDING | | | X |
| 3.a. Total acreage of the site of the proposed action? | | 1.02 acres | 850 SQ. FT. |
| b. Total acreage to be physically disturbed? | | 1.002 acres | 100 SQ. FT. |
| c. Total acreage (project site and any contiguous properties) owned or controlled by the applicant or project sponsor? | | 1.02 acres | 850 SQ. FT. |
| 4. Check all land uses that occur on, adjoining and near the proposed action. | | | |
| <input type="checkbox"/> Urban <input type="checkbox"/> Rural (non-agriculture) <input type="checkbox"/> Industrial <input type="checkbox"/> Commercial <input checked="" type="checkbox"/> Residential (suburban) <input type="checkbox"/> Forest <input type="checkbox"/> Agriculture <input checked="" type="checkbox"/> Aquatic <input type="checkbox"/> Other (specify): _____ <input type="checkbox"/> Parkland | | | |

| | | | |
|---|-------------------------------------|-------------------------------------|--------------------------|
| 5. Is the proposed action, a. A permitted use under the zoning regulations? | NO | YES | N/A |
| | <input type="checkbox"/> | <input checked="" type="checkbox"/> | <input type="checkbox"/> |
| b. Consistent with the adopted comprehensive plan? | | <input checked="" type="checkbox"/> | <input type="checkbox"/> |
| 6. Is the proposed action consistent with the predominant character of the existing built or natural landscape? | NO | YES | |
| | <input type="checkbox"/> | <input checked="" type="checkbox"/> | |
| 7. Is the site of the proposed action located in, or does it adjoin, a state listed Critical Environmental Area? If Yes, identify: _____ | NO | YES | |
| | <input checked="" type="checkbox"/> | <input type="checkbox"/> | |
| 8. a. Will the proposed action result in a substantial increase in traffic above present levels? | NO | YES | |
| | <input checked="" type="checkbox"/> | <input type="checkbox"/> | |
| b. Are public transportation service(s) available at or near the site of the proposed action? | <input checked="" type="checkbox"/> | <input type="checkbox"/> | |
| c. Are any pedestrian accommodations or bicycle routes available on or near site of the proposed action? | <input checked="" type="checkbox"/> | <input type="checkbox"/> | |
| 9. Does the proposed action meet or exceed the state energy code requirements? If the proposed action will exceed requirements, describe design features and technologies: <u>N/A</u> | NO | YES | |
| | <input type="checkbox"/> | <input type="checkbox"/> | |
| 10. Will the proposed action connect to an existing public/private water supply? If No, describe method for providing potable water: <u>N/A</u> | NO | YES | |
| | <input checked="" type="checkbox"/> | <input type="checkbox"/> | |
| 11. Will the proposed action connect to existing wastewater utilities? If No, describe method for providing wastewater treatment: <u>N/A</u> | NO | YES | |
| | <input checked="" type="checkbox"/> | <input type="checkbox"/> | |
| 12. a. Does the site contain a structure that is listed on either the State or National Register of Historic Places? | NO | YES | |
| | <input checked="" type="checkbox"/> | <input type="checkbox"/> | |
| b. Is the proposed action located in an archeological sensitive area? | <input checked="" type="checkbox"/> | <input type="checkbox"/> | |
| 13. a. Does any portion of the site of the proposed action, or lands adjoining the proposed action, contain wetlands or other waterbodies regulated by a federal, state or local agency? | NO | YES | |
| | <input type="checkbox"/> | <input checked="" type="checkbox"/> | |
| b. Would the proposed action physically alter, or encroach into, any existing wetland or waterbody? If Yes, identify the wetland or waterbody and extent of alterations in square feet or acres: _____ | <input checked="" type="checkbox"/> | <input type="checkbox"/> | |
| | | | |
| 14. Identify the typical habitat types that occur on, or are likely to be found on the project site. Check all that apply: <input checked="" type="checkbox"/> Shoreline <input type="checkbox"/> Forest <input type="checkbox"/> Agricultural/grasslands <input type="checkbox"/> Early mid-successional <input type="checkbox"/> Wetland <input type="checkbox"/> Urban <input type="checkbox"/> Suburban | | | |
| 15. Does the site of the proposed action contain any species of animal, or associated habitats, listed by the State or Federal government as threatened or endangered? | NO | YES | |
| | <input checked="" type="checkbox"/> | <input type="checkbox"/> | |
| 16. Is the project site located in the 100 year flood plain? | NO | YES | |
| | <input checked="" type="checkbox"/> | <input type="checkbox"/> | |
| 17. Will the proposed action create storm water discharge, either from point or non-point sources? If Yes, a. Will storm water discharges flow to adjacent properties? <input type="checkbox"/> NO <input type="checkbox"/> YES b. Will storm water discharges be directed to established conveyance systems (runoff and storm drains)? If Yes, briefly describe: _____ _____ | NO | YES | |
| | <input checked="" type="checkbox"/> | <input type="checkbox"/> | |

| | | |
|---|-------------------------------------|--------------------------|
| 18. Does the proposed action include construction or other activities that result in the impoundment of water or other liquids (e.g. retention pond, waste lagoon, dam)? If Yes, explain purpose and size: _____ | NO | YES |
| | <input checked="" type="checkbox"/> | <input type="checkbox"/> |
| 19. Has the site of the proposed action or an adjoining property been the location of an active or closed solid waste management facility? If Yes, describe: _____ | NO | YES |
| | <input checked="" type="checkbox"/> | <input type="checkbox"/> |
| 20. Has the site of the proposed action or an adjoining property been the subject of remediation (ongoing or completed) for hazardous waste? If Yes, describe: _____ | NO | YES |
| | <input checked="" type="checkbox"/> | <input type="checkbox"/> |
| I AFFIRM THAT THE INFORMATION PROVIDED ABOVE IS TRUE AND ACCURATE TO THE BEST OF MY KNOWLEDGE Applicant/sponsor name: <u>Bob Strathm Design, Inc.</u> Date: <u>9/14/15</u> Signature: <u>[Signature] PRES.</u> | | |



GENERAL NOTES

ALL FRAME MATERIALS ARE P.T.
ALL METAL HARDWARE IS MESSAGE
MARINE GRADE GALVANIZED STEEL
ALL FLOATATION IS EPS FOAM
FILLED POLYETHYLENE DRAIN
CONCRETE IS 2500 PSI FORMED
AND POURED IN PLACE
REINFORCED WITH #5 REBAR

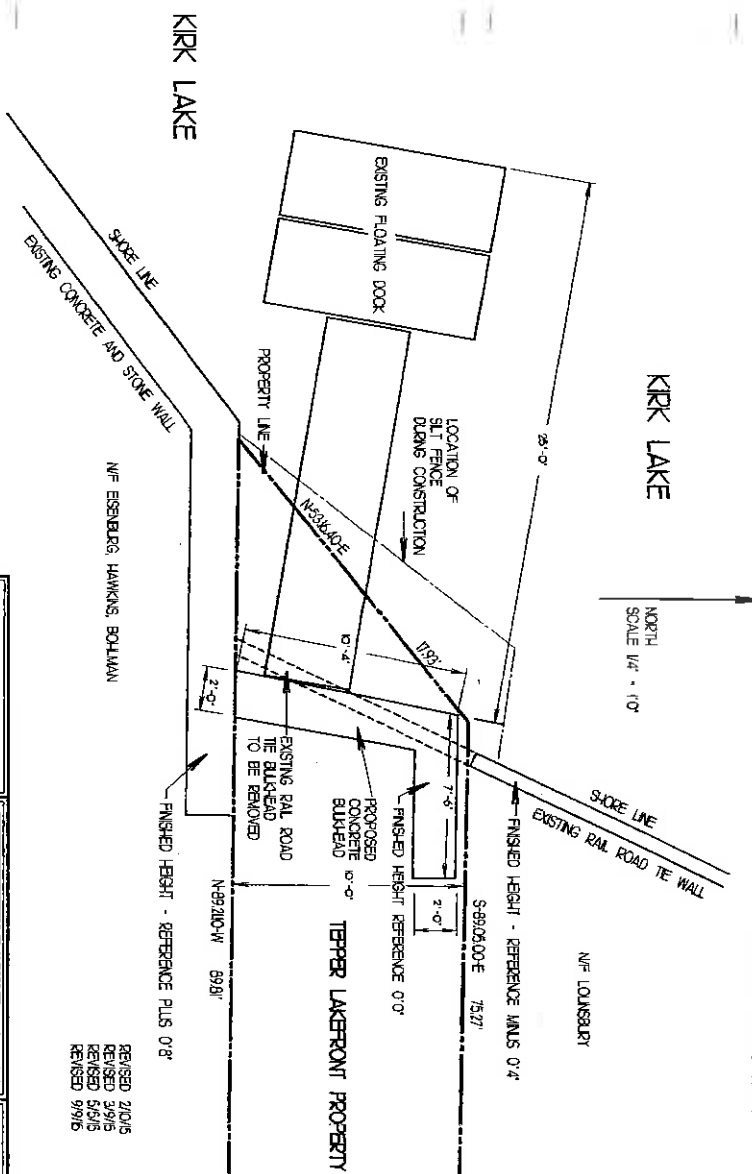

REVISÉD 2/10/15
REVISÉD 3/9/15
REVISÉD 5/5/15
REVISÉD 9/9/15

NOTE
THESE PLANS ARE NOT VALID FOR BUILDING PERMITS OR CONSTRUCTION
UNLESS STAMPED AND SIGNED BY A STATE LICENSED ARCHITECT OR ENGINEER

BOB STROHM
DESIGN & CONSTRUCTION, INC.
948-628-1425
NORTH LAKE BOULEVARD
MAHOPAC, NEW YORK

CONCRETE BULKHEAD
ALEX TEPPER
36 KIRK LAKE DRIVE
MAHOPAC, NEW YORK
DEC. 30, 2014 JOB NO.

PLAN VIEW
A1
SCALE: AS NOTED



PERMIT

Under the Environmental Conservation Law (ECL)

Permittee and Facility Information

Permit Issued To:

ALEX TEPPER
200 E END AVE APT #9E
NEW YORK, NY 10128

Facility:

TEPPER PROPERTY
36 KIRK LAKE DR
MAHOPAC, NY

Facility Location: in CARMEL in PUTNAM COUNTY

Facility Principal Reference Point: NYTM-E: 604.395 NYTM-N: 4583

Latitude: 41°23'30.3" Longitude: 73°45'04.7"

Authorized Activity: This permit authorizes 64 square feet of disturbance to Kirk Lake [DEC Water Index # H-31-P44-14-7-P52, Class B] to replace a decayed wooden bulkhead with a concrete bulkhead to secure a floating dock.

Permit Authorizations

Excavation & Fill in Navigable Waters - Under Article 15, Title 5

Permit ID 3-3720-00437/00002

New Permit

Effective Date: 3/20/2015

Expiration Date: 12/31/2016

NYSDEC Approval

By acceptance of this permit, the permittee agrees that the permit is contingent upon strict compliance with the ECL, all applicable regulations, and all conditions included as part of this permit.

Permit Administrator: REBECCA S CRIST, Deputy Regional Permit Administrator

Address: NYSDEC REGION 3 HEADQUARTERS
21 SOUTH PUTT CORNERS RD
NEW PALTZ, NY 12561 -1620

Authorized Signature:

Date

03/20/15

Distribution List

Jonathan Russell, NYSDEC Region 3 Bureau of Habitat
Bob Strain, Bob Strain Design & Construction, Inc.



Permit Components

NATURAL RESOURCE PERMIT CONDITIONS

GENERAL CONDITIONS, APPLY TO ALL AUTHORIZED PERMITS

NOTIFICATION OF OTHER PERMITTEE OBLIGATIONS

Permit Attachments

Permit Sign

NATURAL RESOURCE PERMIT CONDITIONS - Apply to the Following Permits: EXCAVATION & FILL IN NAVIGABLE WATERS

1. **Precautions Against Contamination of Waters** All necessary precautions shall be taken to preclude contamination of any wetland or waterway by suspended solids, sediments, fuels, solvents, lubricants, epoxy coatings, paints, concrete, leachate or any other environmentally deleterious materials associated with the project.
2. **Work During Low Flows** All work shall be performed during low water periods when the work site is in the dry.
3. **Conformance With Plans** All activities authorized by this permit must be in strict conformance with the approved plans submitted by the applicant or applicant's agent as part of the permit application. Such approved plans were prepared by Bob Strohm Design & Construction Inc., titled "Floating Dock Replacement Alex Tepper", Sheet A1, last revised 03/09/2015.
4. **Notice of Intent to Commence Work** The Permittee shall notify the Department 3 to 5 days prior to the commencement of work on the project by emailing Jonathan Russell at jonathan.russell@dec.ny.gov. The email needs to include the permit number, permittee name and the project start date.
5. **Post Permit Sign** The permit sign enclosed with this permit shall be posted in a conspicuous location on the worksite and adequately protected from the weather.
6. **Install Controls as Shown on Plans** Prior to commencement of the activities authorized herein, the permittee shall install securely anchored silt fencing and/or continuous staked straw bales as shown on the plans or drawings referenced in this permit.
7. **Maintain Erosion Controls** All erosion control devices shall be maintained in good and functional condition until the project has been completed and the area has been stabilized.

8. Bulkhead Replacement The bulkhead shall be constructed within 18 inches of existing structure measured from face of old sheathing to face of new sheathing (18 inches maximum).

9. Concrete Leachate During construction, no wet or fresh concrete or leachate shall be allowed to escape into any wetlands or waters of New York State, nor shall washings from ready-mixed concrete trucks, mixers, or other devices be allowed to enter any wetland or waters. Only watertight or waterproof forms shall be used. Wet concrete shall not be poured to displace water within the forms.

10. Materials Disposed at Upland Site Any demolition debris, excess construction materials, and/or excess excavated materials shall be immediately and completely disposed of on an approved upland site more than 100 feet from any regulated freshwater wetland. These materials shall be suitably stabilized so as not to re-enter any water body, wetland, or wetland adjacent area.

11. Seed, Mulch Disturbed Soils All areas of soil disturbance resulting from this project (above the mean high water line) shall be seeded with an appropriate perennial grass seed and mulched with straw within one week of final grading.

12. Temporary Mulch, Final Seeding If seeding is impracticable due to the time of year, a temporary mulch shall be applied and final seeding shall be performed at the earliest opportunity when weather conditions favor germination and growth but not more than six months after project completion.

13. State May Order Removal or Alteration of Work If future operations by the State of New York require an alteration in the position of the structure or work herein authorized, or if, in the opinion of the Department of Environmental Conservation it shall cause unreasonable obstruction to the free navigation of said waters or flood flows or endanger the health, safety or welfare of the people of the State, or cause loss or destruction of the natural resources of the State, the owner may be ordered by the Department to remove or alter the structural work, obstructions, or hazards caused thereby without expense to the State, and if, upon the expiration or revocation of this permit, the structure, fill, excavation, or other modification of the watercourse hereby authorized shall not be completed, the owners, shall, without expense to the State, and to such extent and in such time and manner as the Department of Environmental Conservation may require, remove all or any portion of the uncompleted structure or fill and restore to its former condition the navigable and flood capacity of the watercourse. No claim shall be made against the State of New York on account of any such removal or alteration.

14. State May Require Site Restoration If upon the expiration or revocation of this permit, the project hereby authorized has not been completed, the applicant shall, without expense to the State, and to such extent and in such time and manner as the Department of Environmental Conservation may lawfully require, remove all or any portion of the uncompleted structure or fill and restore the site to its former condition. No claim shall be made against the State of New York on account of any such removal or alteration.

15. No Interference With Navigation There shall be no unreasonable interference with navigation by the work herein authorized.

16. State Not Liable for Damage The State of New York shall in no case be liable for any damage or injury to the structure or work herein authorized which may be caused by or result from future operations undertaken by the State for the conservation or improvement of navigation, or for other purposes, and no claim or right to compensation shall accrue from any such damage.



GENERAL CONDITIONS - Apply to ALL Authorized Permits:

1. Facility Inspection by The Department The permitted site or facility, including relevant records, is subject to inspection at reasonable hours and intervals by an authorized representative of the Department of Environmental Conservation (the Department) to determine whether the permittee is complying with this permit and the ECL. Such representative may order the work suspended pursuant to ECL 71-0301 and SAPA 401(3).

The permittee shall provide a person to accompany the Department's representative during an inspection to the permit area when requested by the Department.

A copy of this permit, including all referenced maps, drawings and special conditions, must be available for inspection by the Department at all times at the project site or facility. Failure to produce a copy of the permit upon request by a Department representative is a violation of this permit.

2. Relationship of this Permit to Other Department Orders and Determinations Unless expressly provided for by the Department, issuance of this permit does not modify, supersede or rescind any order or determination previously issued by the Department or any of the terms, conditions or requirements contained in such order or determination.

3. Applications For Permit Renewals, Modifications or Transfers The permittee must submit a separate written application to the Department for permit renewal, modification or transfer of this permit. Such application must include any forms or supplemental information the Department requires. Any renewal, modification or transfer granted by the Department must be in writing. Submission of applications for permit renewal, modification or transfer are to be submitted to:

Regional Permit Administrator
NYSDEC REGION 3 HEADQUARTERS
21 SOUTH PUTT CORNERS RD
NEW PALTZ, NY 12561 -1620

4. Submission of Renewal Application The permittee must submit a renewal application at least 30 days before permit expiration for the following permit authorizations: Excavation & Fill in Navigable Waters.

5. Permit Modifications, Suspensions and Revocations by the Department The Department reserves the right to exercise all available authority to modify, suspend or revoke this permit. The grounds for modification, suspension or revocation include:

- a. materially false or inaccurate statements in the permit application or supporting papers;
- b. failure by the permittee to comply with any terms or conditions of the permit;
- c. exceeding the scope of the project as described in the permit application;
- d. newly discovered material information or a material change in environmental conditions,



relevant technology or applicable law or regulations since the issuance of the existing permit;

- e. noncompliance with previously issued permit conditions, orders of the commissioner, any provisions of the Environmental Conservation Law or regulations of the Department related to the permitted activity.

6. Permit Transfer Permits are transferrable unless specifically prohibited by statute, regulation or another permit condition. Applications for permit transfer should be submitted prior to actual transfer of ownership.

NOTIFICATION OF OTHER PERMITTEE OBLIGATIONS

Item A: Permittee Accepts Legal Responsibility and Agrees to Indemnification

The permittee, excepting state or federal agencies, expressly agrees to indemnify and hold harmless the Department of Environmental Conservation of the State of New York, its representatives, employees, and agents ("DEC") for all claims, suits, actions, and damages, to the extent attributable to the permittee's acts or omissions in connection with the permittee's undertaking of activities in connection with, or operation and maintenance of, the facility or facilities authorized by the permit whether in compliance or not in compliance with the terms and conditions of the permit. This indemnification does not extend to any claims, suits, actions, or damages to the extent attributable to DEC's own negligent or intentional acts or omissions, or to any claims, suits, or actions naming the DEC and arising under Article 78 of the New York Civil Practice Laws and Rules or any citizen suit or civil rights provision under federal or state laws.

Item B: Permittee's Contractors to Comply with Permit

The permittee is responsible for informing its independent contractors, employees, agents and assigns of their responsibility to comply with this permit, including all special conditions while acting as the permittee's agent with respect to the permitted activities, and such persons shall be subject to the same sanctions for violations of the Environmental Conservation Law as those prescribed for the permittee.

Item C: Permittee Responsible for Obtaining Other Required Permits

The permittee is responsible for obtaining any other permits, approvals, lands, easements and rights-of-way that may be required to carry out the activities that are authorized by this permit.

Item D: No Right to Trespass or Interfere with Riparian Rights

This permit does not convey to the permittee any right to trespass upon the lands or interfere with the riparian rights of others in order to perform the permitted work nor does it authorize the impairment of any rights, title, or interest in real or personal property held or vested in a person not a party to the permit.

Item E: SEQR Unlisted Action, No Lead Agency, No Significant Impact Under the State Environmental Quality Review Act (SEQR), the project associated with this permit is classified as an Unlisted Action and the Department of Environmental Conservation has determined that it will not have a significant effect on the environment. Other involved agencies may reach an independent determination of environmental significance for this project.

New York State
Department of Environmental Conservation

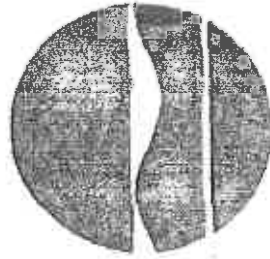

NOTICE



The Department of Environmental Conservation (DEC) has issued permit(s) pursuant to the Environmental Conservation Law for work being conducted at this site. For further information regarding the nature and extent of work approved and any Department conditions on it, contact the DEC at 845/256-3054. Please refer to the permit number shown when contacting the DEC.

Permittee: Alex Tepper Permit No. 3- 5720-00437/00002

Effective Date: March 20, 2015 Expiration date: December 31, 2016

☐ Applicable if checked. No instream work allowed between October 1 & April 30

NOTE: This notice is **NOT** a permit.

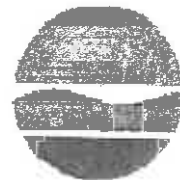

IMPORTANT NOTICE TO ALL PERMITTEES

The permit you requested is enclosed. Please read it carefully and note the conditions that are included in it. The permit is valid for only that activity expressly authorized therein; work beyond the scope of the permit may be considered a violation of law and be subject to appropriate enforcement action. Granting of this permit does not relieve the permittee of the responsibility of obtaining any other permission, consent or approval from any other federal, state, or local government which may be required.

Please note the expiration date of the permit. Applications for permit renewal should be made well in advance of the expiration date (minimum of 30 days) and submitted to the Regional Permit Administrator at the above address. For SPDES, Solid Waste and Hazardous Waste Permits, renewals must be made at least 180 days prior to the expiration date.

- ☐ **Applicable only if checked.** Please note all work authorized under this permit is prohibited during trout spawning season commencing October 1 and ending April 30. |

The DEC permit number & program ID number noted on page 1 under "Permit Authorization" of the permit are important and should be retained for your records. These numbers should be referenced on all correspondence related to the permit, and on any future applications for permits associated with this facility/project area.

If a permit notice sign is enclosed, you must post it at the work site with appropriate weather protection, as well as a copy of the permit per General Condition 1.

If the permit is associated with a project that will entail construction of new water pollution control facilities or modifications to existing facilities, plan approval for the system design will be required from the appropriate Department's regional Division of Water or delegated local Health Department, as specified in the State Pollutant Discharge Elimination System (SPDES) permit.

If you have any questions on the extent of work authorized or your obligations under the permit, please contact the staff person indicated below or the Division of Environmental Permits at the above address.

Jean McOrvey
Division of Environmental Permits, Region 3
Telephone (845) 256- 3165

- ☐ **Applicable only if checked** for **STORMWATER SPDES INFORMATION:** We have determined that your project qualifies for coverage under the General Stormwater SPDES Permit. You must now file a Notice of Intent to obtain coverage under the General Permit. This form can be downloaded at: <http://www.dec.ny.gov/chemical/43133.html>
- ☐ **Applicable only if checked** - **MS4 Areas:** This site is within an MS4 area (Municipal Separate Storm Sewer System), therefore the SWPPP must be reviewed and accepted by the municipality. The MS-4 Acceptance Form must be submitted in addition to the Notice of Intent.

Send the completed form(s) to: NYS DEC, Stormwater Permitting, Division of Water, 625 Broadway, Albany, New York 12233-3505

In addition, DEC requests that you provide one electronic copy of the approved SWPPP directly to NYS DEC, 100 Hillside Avenue - Suite 1W, White Plains, NY 10603-2860.

Date: 9/24/15

To: Environmental Conservation Board
Town of Carmel
60 McAlpine Avenue
Mahopac, N.Y. 10541

From: Mr. Christopher Sobieski
746 South Lake Blvd.
Mahopac, N.Y. 10541

Tax Map: 75.42-1-36

Re: Rebuild/repair existing damaged retaining wall and boat dock. Build a new Storage shed and deck. Remove the existing Asphalt parking area and make it Gravel.

The following is a project plan for work at 793 South Lake Blvd. Mahopac, N.Y. 10541.

1. Silt fence will be erected as per the diagram.
2. A small Excavator will be delivered and fueled across from the work site at my home, located at 746 South Lake Blvd. Mahopac, N.Y. 10541.
3. Excavator will enter the work site through a stabilized Asphalt driveway and parking area.
4. Excavation for the repair of the retaining wall will take place along the entire +/- 75' length of the wall with a 3' area behind the wall for construction.
5. Excavated material will be held on a grass area and surrounded by silt fence as per the diagram.
6. The Retaining wall will be rebuilt, having the approximate dimension +/- 75' long and from +/- 9' to 6' in height.
7. Repair the existing boat dock, build a new deck approximately 60' x 12', build a new storage shed 18' x 10'.
8. Construction materials will be stored off site at my home in a garage located across from the work area until needed.

CARL STONE
Chairman

ROBERT LAGA
Vice Chair

ROSE TROMBETTA
Secretary

DAVID KLOTZLE
Wetland Inspector

TOWN OF CARMEL
ENVIRONMENTAL CONSERVATION BOARD



60 McAlpin Avenue
Mahopac, New York 10541
Tel. (845) 628-1500 - Ext. 190
www.carmelny.org

BOARD MEMBERS

Edward Barnett
Anthony Dusovic
Marc Pekowsky
Vincent Turano
Nicholas Fannin

APPLICATION FOR WETLAND PERMIT OR LETTER OF PERMISSION

Name of Applicant: Chris Sobieski
Address of Applicant: 746 South Lake Blvd Mahopac, N.Y. 10541 Email: Equityptw@aol.com
Telephone# 914 906-2091 Name and Address of Owner if different from Applicant:

Property Address: 793 South Lake Blvd Mahopac, N.Y. 10541 Tax Map # 75-42-1-36
Agency Submitting Application if Applicable: N/A
Location of Wetland: Lake Mahopac
Size of Work Section & Specific Location: .034 AC 793 S. Lake Blvd. Mahopac, N.Y. 10541
Will Project Utilize State Owned Lands? If Yes, Specify: N/A

Type and extent of work (feet of new channel, yards of material to be removed, draining, dredging, filling, etc). A brief description of the regulated activity (attach supporting details).

Re-build an existing retaining wall approx 75' Long x 6'-10' high, Re-build boat dock and steps, build new Storage Shed and wood deck.

Proposed Start Date: 11/01/15 Anticipated Completion Date: 9/1/16 Fee Paid \$225.00

CERTIFICATION

I hereby affirm under penalty of perjury that information provided on this form is true to the best of my knowledge and belief, false statements made herein are punishable as a Class A misdemeanor pursuant to Section 210.45 of the Penal Law. As a condition to the issuance of a permit, the applicant accepts full legal responsibility for all damage, direct or indirect, or whatever nature, and by whomever suffered, arising out of the project described here-in and agrees to indemnify and save harmless the Town of Carmel from suits, actions, damages and costs of every name and description resulting from the said project.

Chris Sobieski
SIGNATURE

9/11/15
DATE

617.20
Appendix B
Short Environmental Assessment Form

Instructions for Completing

Part 1 - Project Information. The applicant or project sponsor is responsible for the completion of Part 1. Responses become part of the application for approval or funding, are subject to public review, and may be subject to further verification. Complete Part 1 based on information currently available. If additional research or investigation would be needed to fully respond to any item, please answer as thoroughly as possible based on current information.

Complete all items in Part 1. You may also provide any additional information which you believe will be needed by or useful to the lead agency; attach additional pages as necessary to supplement any item.

| Part 1 - Project and Sponsor Information | | | | | | | |
|--|----------|---------------------------------|--|----|-----|--|----------|
| Name of Action or Project: 793 South Lake Blvd Mahopae, N.Y. 10541 | | | | | | | |
| Project Location (describe, and attach a location map): 1/4 mile East of Baldwin Place Rd. on the left side of South Lake Blvd. | | | | | | | |
| Brief Description of Proposed Action: Re build existing retaining walls that are damaged, Re-build an existing boat dock area. Build a new Storage Shed (18' x 10') and a new Deck (± 60' x 12'). Remove Asphalt parking area (45' x 32') and replace with gravel. | | | | | | | |
| Name of Applicant or Sponsor: Chris Sobieski | | Telephone: 914 906-2691 | | | | | |
| Address: 746 South Lake Blvd. | | E-Mail: Equitypt@aol.com | | | | | |
| City/PO: Mahopae | | State: N.Y. | Zip Code: 10541 | | | | |
| 1. Does the proposed action only involve the legislative adoption of a plan, local law, ordinance, administrative rule, or regulation? If Yes, attach a narrative description of the intent of the proposed action and the environmental resources that may be affected in the municipality and proceed to Part 2. If no, continue to question 2. | | | <table border="1" style="width: 100%; border-collapse: collapse;"> <tr> <th style="width: 50%;">NO</th> <th style="width: 50%;">YES</th> </tr> <tr> <td style="height: 40px;"></td> <td style="text-align: center; vertical-align: middle;">X</td> </tr> </table> | NO | YES | | X |
| NO | YES | | | | | | |
| | X | | | | | | |
| 2. Does the proposed action require a permit, approval or funding from any other governmental Agency? If Yes, list agency(s) name and permit or approval: BUILDING DEPARTMENT | | | <table border="1" style="width: 100%; border-collapse: collapse;"> <tr> <th style="width: 50%;">NO</th> <th style="width: 50%;">YES</th> </tr> <tr> <td style="height: 40px;"></td> <td style="text-align: center; vertical-align: middle;">X</td> </tr> </table> | NO | YES | | X |
| NO | YES | | | | | | |
| | X | | | | | | |
| 3.a. Total acreage of the site of the proposed action? | | .034 acres | | | | | |
| b. Total acreage to be physically disturbed? | | _____ acres | | | | | |
| c. Total acreage (project site and any contiguous properties) owned or controlled by the applicant or project sponsor? | | _____ acres | | | | | |
| 4. Check all land uses that occur on, adjoining and near the proposed action. | | | | | | | |
| <input type="checkbox"/> Urban <input type="checkbox"/> Rural (non-agriculture) <input type="checkbox"/> Industrial <input type="checkbox"/> Commercial <input checked="" type="checkbox"/> Residential (suburban) | | | | | | | |
| <input type="checkbox"/> Forest <input type="checkbox"/> Agriculture <input checked="" type="checkbox"/> Aquatic <input type="checkbox"/> Other (specify): _____ | | | | | | | |
| <input type="checkbox"/> Parkland | | | | | | | |

| | | | |
|---|---------|---------|-----|
| 5. Is the proposed action, a. A permitted use under the zoning regulations? | NO X | YES | N/A |
| b. Consistent with the adopted comprehensive plan? | | X | |
| 6. Is the proposed action consistent with the predominant character of the existing built or natural landscape? | | NO X | YES |
| 7. Is the site of the proposed action located in, or does it adjoin, a state listed Critical Environmental Area? If Yes, identify: _____ | NO X | YES | |
| 8. a. Will the proposed action result in a substantial increase in traffic above present levels? | NO X | YES | |
| b. Are public transportation service(s) available at or near the site of the proposed action? | X | | |
| c. Are any pedestrian accommodations or bicycle routes available on or near site of the proposed action? | X | | |
| 9. Does the proposed action meet or exceed the state energy code requirements? If the proposed action will exceed requirements, describe design features and technologies: _____ | NO X | YES | |
| 10. Will the proposed action connect to an existing public/private water supply? If No, describe method for providing potable water: <i>Shed and boat dock</i> <i>Not required, it is a storage</i> | NO X | YES | |
| 11. Will the proposed action connect to existing wastewater utilities? If No, describe method for providing wastewater treatment: <i>Storage, Shed and boat dock, portable toilets can be used.</i> | NO X | YES | |
| 12. a. Does the site contain a structure that is listed on either the State or National Register of Historic Places? | NO X | YES | |
| b. Is the proposed action located in an archeological sensitive area? | X | | |
| 13. a. Does any portion of the site of the proposed action, or lands adjoining the proposed action, contain wetlands or other waterbodies regulated by a federal, state or local agency? | NO X | YES | |
| b. Would the proposed action physically alter, or encroach into, any existing wetland or waterbody? If Yes, identify the wetland or waterbody and extent of alterations in square feet or acres: _____ | X | | |
| 14. Identify the typical habitat types that occur on, or are likely to be found on the project site. Check all that apply: <input checked="" type="checkbox"/> Shoreline <input type="checkbox"/> Forest <input type="checkbox"/> Agricultural/grasslands <input type="checkbox"/> Early mid-successional <input type="checkbox"/> Wetland <input type="checkbox"/> Urban <input type="checkbox"/> Suburban | | | |
| 15. Does the site of the proposed action contain any species of animal, or associated habitats, listed by the State or Federal government as threatened or endangered? | NO X | YES | |
| 16. Is the project site located in the 100 year flood plain? | NO X | YES | |
| 17. Will the proposed action create storm water discharge, either from point or non-point sources? If Yes, a. Will storm water discharges flow to adjacent properties? <input type="checkbox"/> NO <input type="checkbox"/> YES | NO X | YES | |
| b. Will storm water discharges be directed to established conveyance systems (runoff and storm drains)? If Yes, briefly describe: <i>Roof runoff will be directed to a grassed area behind the shed that is adjacent to the road shoulder where there is a catch basin.</i> <input type="checkbox"/> NO <input checked="" type="checkbox"/> YES | | X | |

| | | |
|---|---------|-----|
| 18. Does the proposed action include construction or other activities that result in the impoundment of water or other liquids (e.g. retention pond, waste lagoon, dam)? If Yes, explain purpose and size: _____ | NO X | YES |
| 19. Has the site of the proposed action or an adjoining property been the location of an active or closed solid waste management facility? If Yes, describe: _____ | NO X | YES |
| 20. Has the site of the proposed action or an adjoining property been the subject of remediation (ongoing or completed) for hazardous waste? If Yes, describe: _____ | NO X | YES |

I AFFIRM THAT THE INFORMATION PROVIDED ABOVE IS TRUE AND ACCURATE TO THE BEST OF MY KNOWLEDGE

Applicant/sponsor name: Chris Sobieski Date: 2/11/15

Signature: Chris Sobieski

Part 2 - Impact Assessment. The Lead Agency is responsible for the completion of Part 2. Answer all of the following questions in Part 2 using the information contained in Part 1 and other materials submitted by the project sponsor or otherwise available to the reviewer. When answering the questions the reviewer should be guided by the concept "Have my responses been reasonable considering the scale and context of the proposed action?"

| | No, or small impact may occur | Moderate to large impact may occur |
|--|-------------------------------|------------------------------------|
| 1. Will the proposed action create a material conflict with an adopted land use plan or zoning regulations? | | |
| 2. Will the proposed action result in a change in the use or intensity of use of land? | | |
| 3. Will the proposed action impair the character or quality of the existing community? | | |
| 4. Will the proposed action have an impact on the environmental characteristics that caused the establishment of a Critical Environmental Area (CEA)? | | |
| 5. Will the proposed action result in an adverse change in the existing level of traffic or affect existing infrastructure for mass transit, biking or walkway? | | |
| 6. Will the proposed action cause an increase in the use of energy and it fails to incorporate reasonably available energy conservation or renewable energy opportunities? | | |
| 7. Will the proposed action impact existing: a. public / private water supplies? b. public / private wastewater treatment utilities? | | |
| 8. Will the proposed action impair the character or quality of important historic, archaeological, architectural or aesthetic resources? | | |
| 9. Will the proposed action result in an adverse change to natural resources (e.g., wetlands, waterbodies, groundwater, air quality, flora and fauna)? | | |

| | No, or small impact may occur | Moderate to large impact may occur |
|---|---|--|
| 10. Will the proposed action result in an increase in the potential for erosion, flooding or drainage problems? | | |
| 11. Will the proposed action create a hazard to environmental resources or human health? | | |

Part 3 - Determination of significance. The Lead Agency is responsible for the completion of Part 3. For every question in Part 2 that was answered "moderate to large impact may occur", or if there is a need to explain why a particular element of the proposed action may or will not result in a significant adverse environmental impact, please complete Part 3. Part 3 should, in sufficient detail, identify the impact, including any measures or design elements that have been included by the project sponsor to avoid or reduce impacts. Part 3 should also explain how the lead agency determined that the impact may or will not be significant. Each potential impact should be assessed considering its setting, probability of occurring, duration, irreversibility, geographic scope and magnitude. Also consider the potential for short-term, long-term and cumulative impacts.

| | |
|---|--|
| <input type="checkbox"/> Check this box if you have determined, based on the information and analysis above, and any supporting documentation, that the proposed action may result in one or more potentially large or significant adverse impacts and an environmental impact statement is required. | |
| <input type="checkbox"/> Check this box if you have determined, based on the information and analysis above, and any supporting documentation, that the proposed action will not result in any significant adverse environmental impacts. | |
| _____ Name of Lead Agency | _____ Date |
| _____ Print or Type Name of Responsible Officer in Lead Agency | _____ Title of Responsible Officer |
| _____ Signature of Responsible Officer in Lead Agency | _____ Signature of Preparer (if different from Responsible Officer) |

Figure 5A.8
Silt Fence

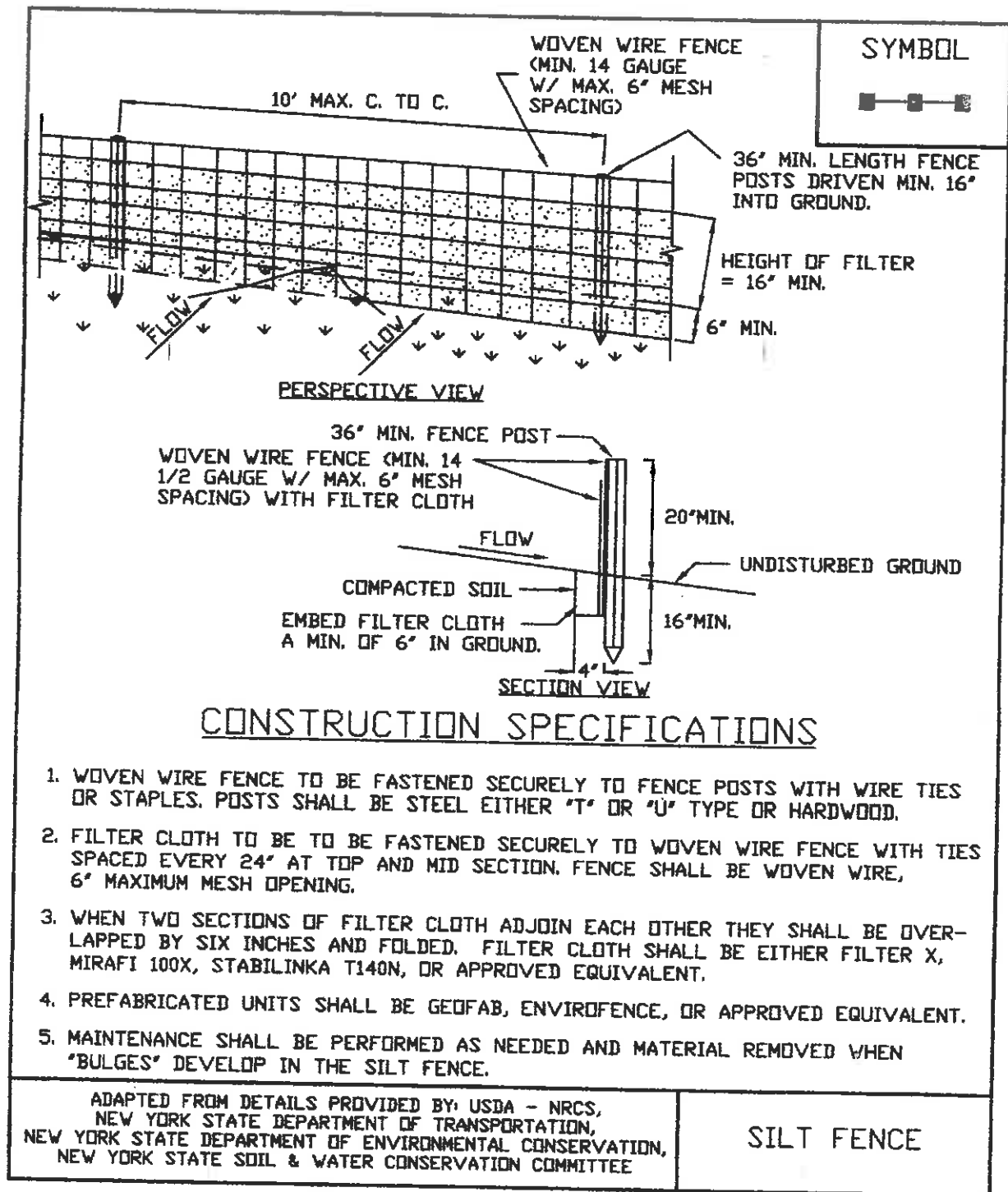

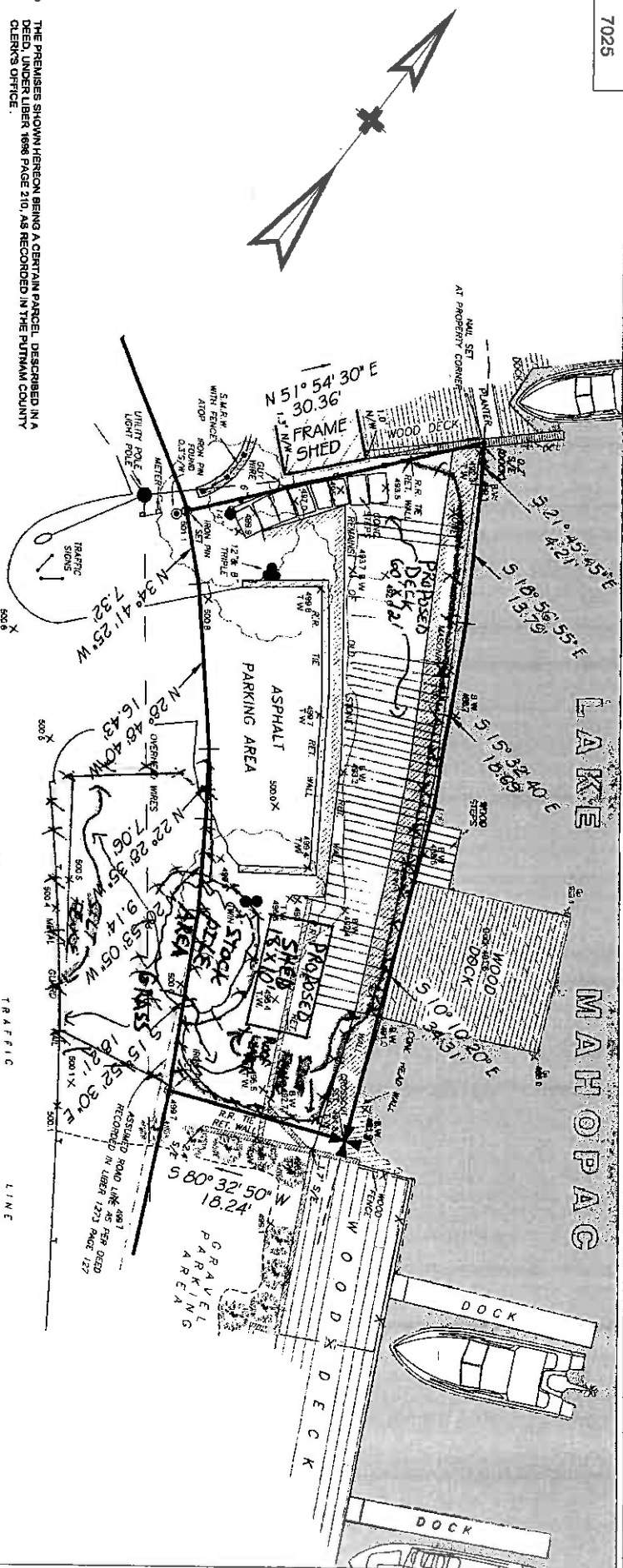

THE PREMISES SHOWN HEREON BEING A CERTAIN PARCEL DESCRIBED IN A DEED, UNDER LIBER 1886 PAGE 210, AS RECORDED IN THE PUTNAM COUNTY CLERK'S OFFICE.

PREMISES ARE DESIGNATED ON THE TAX MAPS FOR THE TOWN OF CARMEL

SECTION: 75.42 BLOCK: 1 LOT: 36

STREET ADDRESS: 793 SOUTH LAKE BOULEVARD

PROPERTY AREA: 1,480 SQ. FT. / 0.0340 AC.

SURVEY IS SUBJECT TO ANY STATE OF FACTS WHICH AN UP-TO-DATE TITLE EXAMINATION MAY DISCLOSE.

THE OFFSETS SHOWN HEREON ARE NOT INTENDED TO ESTABLISH PROPERTY LINES FOR THE ERECTION OF FENCES, STRUCTURES OR ANY OTHER IMPROVEMENTS.

ENCROACHMENTS BELOW GRADE AND/OR SUBSURFACE FEATURES, IF ANY, NOT LOCATED OR SHOWN HEREON, ARE NOT INTENDED TO BE A PART OF THIS SURVEY.

THIS MAP WAS PREPARED FROM AN ACTUAL FIELD SURVEY CONDUCTED ON THE DATE SHOWN AND THAT SAID SURVEY WAS PERFORMED IN ACCORDANCE WITH THE EXISTING CODE OF PRACTICE FOR LAND SURVEYS - ADOPTED BY THE NEW YORK STATE ASSOCIATION OF PROFESSIONAL LAND SURVEYORS.

**SURVEY OF PROPERTY
SITUATE IN THE
TOWN OF CARMEL
PUTNAM COUNTY
NEW YORK**

SCALE: 1" = 16'
SURVEYED: JUNE 9, 2014

TOPOGRAPHIC SURVEY INFORMATION ADDED APRIL 27, 2015

Link
Land Surveyors, P.C.
21 Oak Plaza, Suite 118
Mahopac, NY 10941
Phone: 845.255.1188
Fax: 845.255.1189

JOSEPH R. LINK
NEW YORK STATE LICENSED
LAND SURVEYOR NO. 050456

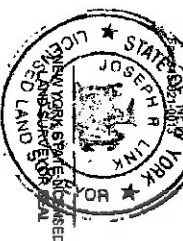

COPYRIGHT 2015
LINK LAND SURVEYORS P.C. ALL RIGHTS RESERVED. THE UNAUTHORIZED REPRODUCTION AND OR DISTRIBUTION OF THIS DOCUMENT IS ILLEGAL, AND IS A VIOLATION UNDER UNITED STATES COPYRIGHT LAWS.

ROBERT LAGA
Chairman

ANTHONY DUSOVIC
Vice Chair

ROSE TROMBETTA
Secretary

DAVID KLOTZLE
Wetland Inspector

TOWN OF CARMEL
ENVIRONMENTAL CONSERVATION BOARD



60 McAlpin Avenue
Mahopac, New York 10541
Tel. (845) 628-1500 - Ext. 190
www.ci.carmel.ny.us

BOARD MEMBERS

Edward Barnett
Marc Pekowsky
Vincent Turano
Nicholas Fannin
John Starace

APPLICATION FOR WETLAND PERMIT OR LETTER OF PERMISSION

Name of Applicant: Richard Dudyszyn Construction

Address of Applicant: 703 South Lake Rd Email: R.Dudyszyn@a

Telephone# 914.403-5079 Name and Address of Owner if different from Applicant:

Property Address: 31 TAMARACK Tax Map # 75.8-2-14

Agency Submitting Application if Applicable:

Location of Wetland: Lake Mahopac

Size of Work Section & Specific Location: 1 Rear deck cut 2 trees

Will Project Utilize State Owned Lands? If Yes, Specify: No 25' from the RLP

Type and extent of work (feet of new channel, yards of material to be removed, draining, dredging, filling, etc). A brief description of the regulated activity (attach supporting details).

- Remove & Construct New Deck :-
Cut 2 trees in buffer-

Proposed Start Date: Oct 2016 Anticipated Completion Date: _____ Fee Paid \$ 225.00

CERTIFICATION

I hereby affirm under penalty of perjury that information provided on this form is true to the best of my knowledge and belief, false statements made herein are punishable as a Class A misdemeanor pursuant to Section 210.45 of the Penal Law. As a condition to the issuance of a permit, the applicant accepts full legal responsibility for all damage, direct or indirect, or whatever nature, and by whomever suffered, arising out of the project described here-in and agrees to indemnify and save harmless the Town of Carmel from suits, actions, damages and costs of every name and description resulting from the said project.

SIGNATURE

DATE

9/16/15

617.20
Appendix B
Short Environmental Assessment Form

Instructions for Completing

Part 1 - Project Information. The applicant or project sponsor is responsible for the completion of Part 1. Responses become part of the application for approval or funding, are subject to public review, and may be subject to further verification. Complete Part 1 based on information currently available. If additional research or investigation would be needed to fully respond to any item, please answer as thoroughly as possible based on current information.

Complete all items in Part 1. You may also provide any additional information which you believe will be needed by or useful to the lead agency; attach additional pages as necessary to supplement any item.

| | | | |
|---|--|---|---|
| Part 1 - Project and Sponsor Information | | | |
| Name of Action or Project: <div style="font-size: 1.2em; font-family: cursive;">Dudyshyn Construction</div> | | | |
| Project Location (describe, and attach a location map): <div style="font-size: 1.2em; font-family: cursive;">31 TAMARACK Rd, Mahopac</div> | | | |
| Brief Description of Proposed Action: <div style="font-size: 1.2em; font-family: cursive;">Remove + Replace existing deck</div> | | | |
| Name of Applicant or Sponsor: <div style="font-size: 1.2em; font-family: cursive;">Richard Dudyshyn</div> | | Telephone: E-Mail: | |
| Address: <div style="font-size: 1.2em; font-family: cursive;">703 South Lake Blvd, Mahopac, NY</div> | | | |
| City/PO: <div style="font-size: 1.2em; font-family: cursive;">Mahopac</div> | | State: <div style="font-size: 1.2em; font-family: cursive;">NY</div> | Zip Code: <div style="font-size: 1.2em; font-family: cursive;">10541</div> |
| 1. Does the proposed action only involve the legislative adoption of a plan, local law, ordinance, administrative rule, or regulation? If Yes, attach a narrative description of the intent of the proposed action and the environmental resources that may be affected in the municipality and proceed to Part 2. If no, continue to question 2. | | | NO YES |
| 2. Does the proposed action require a permit, approval or funding from any other governmental Agency? If Yes, list agency(s) name and permit or approval: <div style="font-size: 1.2em; font-family: cursive;">Building</div> | | | NO YES |
| 3.a. Total acreage of the site of the proposed action? b. Total acreage to be physically disturbed? c. Total acreage (project site and any contiguous properties) owned or controlled by the applicant or project sponsor? | | | <div style="font-size: 1.2em; font-family: cursive;">640 S.F. acres</div> <div style="font-size: 1.2em; font-family: cursive;">10 S.F. acres</div> <div>_____ acres</div> |
| 4. Check all land uses that occur on, adjoining and near the proposed action. <div style="display: flex; flex-wrap: wrap;"><div style="width: 50%;"><input type="checkbox"/> Urban <input type="checkbox"/> Rural (non-agriculture) <input type="checkbox"/> Industrial <input type="checkbox"/> Commercial</div><div style="width: 50%;"><input checked="" type="checkbox"/> Residential (suburban)</div><div style="width: 50%;"><input type="checkbox"/> Forest <input type="checkbox"/> Agriculture <input type="checkbox"/> Aquatic <input type="checkbox"/> Other (specify): _____</div><div style="width: 50%;"><input type="checkbox"/> Parkland</div></div> | | | |

| | | | |
|--|----|-----|-----|
| 5. Is the proposed action, a. A permitted use under the zoning regulations? | NO | YES | N/A |
| b. Consistent with the adopted comprehensive plan? | | ✓ | |
| 6. Is the proposed action consistent with the predominant character of the existing built or natural landscape? | NO | YES | ✓ |
| 7. Is the site of the proposed action located in, or does it adjoin, a state listed Critical Environmental Area? If Yes, identify: _____ | NO | YES | ✓ |
| 8. a. Will the proposed action result in a substantial increase in traffic above present levels? | NO | YES | ✓ |
| b. Are public transportation service(s) available at or near the site of the proposed action? | | ✓ | |
| c. Are any pedestrian accommodations or bicycle routes available on or near site of the proposed action? | | ✓ | |
| 9. Does the proposed action meet or exceed the state energy code requirements? If the proposed action will exceed requirements, describe design features and technologies: _____ | NO | YES | ✓ |
| 10. Will the proposed action connect to an existing public/private water supply? If No, describe method for providing potable water: _____ | NO | YES | ✓ |
| 11. Will the proposed action connect to existing wastewater utilities? If No, describe method for providing wastewater treatment: _____ | NO | YES | ✓ |
| 12. a. Does the site contain a structure that is listed on either the State or National Register of Historic Places? | NO | YES | ✓ |
| b. Is the proposed action located in an archeological sensitive area? | | ✓ | |
| 13. a. Does any portion of the site of the proposed action, or lands adjoining the proposed action, contain wetlands or other waterbodies regulated by a federal, state or local agency? | NO | YES | ✓ |
| b. Would the proposed action physically alter, or encroach into, any existing wetland or waterbody? If Yes, identify the wetland or waterbody and extent of alterations in square feet or acres: _____ | | ✓ | |
| 14. Identify the typical habitat types that occur on, or are likely to be found on the project site. Check all that apply: <input checked="" type="checkbox"/> Shoreline <input type="checkbox"/> Forest <input checked="" type="checkbox"/> Agricultural/grasslands <input type="checkbox"/> Early mid-successional <input type="checkbox"/> Wetland <input type="checkbox"/> Urban <input type="checkbox"/> Suburban | | | |
| 15. Does the site of the proposed action contain any species of animal, or associated habitats, listed by the State or Federal government as threatened or endangered? | NO | YES | ✓ |
| 16. Is the project site located in the 100 year flood plain? | NO | YES | ✓ |
| 17. Will the proposed action create storm water discharge, either from point or non-point sources? If Yes, a. Will storm water discharges flow to adjacent properties? <input type="checkbox"/> NO <input type="checkbox"/> YES b. Will storm water discharges be directed to established conveyance systems (runoff and storm drains)? If Yes, briefly describe: _____ _____ | NO | YES | ✓ |

| | | |
|---|-------------------------------------|-----|
| 18. Does the proposed action include construction or other activities that result in the impoundment of water or other liquids (e.g. retention pond, waste lagoon, dam)? If Yes, explain purpose and size: _____ | NO | YES |
| | <input checked="" type="checkbox"/> | |
| 19. Has the site of the proposed action or an adjoining property been the location of an active or closed solid waste management facility? If Yes, describe: _____ | NO | YES |
| | <input checked="" type="checkbox"/> | |
| 20. Has the site of the proposed action or an adjoining property been the subject of remediation (ongoing or completed) for hazardous waste? If Yes, describe: _____ | NO | YES |
| | <input checked="" type="checkbox"/> | |
| I AFFIRM THAT THE INFORMATION PROVIDED ABOVE IS TRUE AND ACCURATE TO THE BEST OF MY KNOWLEDGE Applicant/sponsor name: <u>Richard D. Siga</u> Date: _____ Signature: <u>[Signature]</u> | | |

Part 2 - Impact Assessment. The Lead Agency is responsible for the completion of Part 2. Answer all of the following questions in Part 2 using the information contained in Part 1 and other materials submitted by the project sponsor or otherwise available to the reviewer. When answering the questions the reviewer should be guided by the concept "Have my responses been reasonable considering the scale and context of the proposed action?"

| | No, or small impact may occur | Moderate to large impact may occur |
|--|-------------------------------|------------------------------------|
| 1. Will the proposed action create a material conflict with an adopted land use plan or zoning regulations? | | |
| 2. Will the proposed action result in a change in the use or intensity of use of land? | | |
| 3. Will the proposed action impair the character or quality of the existing community? | | |
| 4. Will the proposed action have an impact on the environmental characteristics that caused the establishment of a Critical Environmental Area (CEA)? | | |
| 5. Will the proposed action result in an adverse change in the existing level of traffic or affect existing infrastructure for mass transit, biking or walkway? | | |
| 6. Will the proposed action cause an increase in the use of energy and it fails to incorporate reasonably available energy conservation or renewable energy opportunities? | | |
| 7. Will the proposed action impact existing: a. public / private water supplies? b. public / private wastewater treatment utilities? | | |
| 8. Will the proposed action impair the character or quality of important historic, archaeological, architectural or aesthetic resources? | | |
| 9. Will the proposed action result in an adverse change to natural resources (e.g., wetlands, waterbodies, groundwater, air quality, flora and fauna)? | | |

| | No, or small impact may occur | Moderate to large impact may occur |
|---|---|--|
| 10. Will the proposed action result in an increase in the potential for erosion, flooding or drainage problems? | | |
| 11. Will the proposed action create a hazard to environmental resources or human health? | | |

Part 3 - Determination of significance. The Lead Agency is responsible for the completion of Part 3. For every question in Part 2 that was answered "moderate to large impact may occur", or if there is a need to explain why a particular element of the proposed action may or will not result in a significant adverse environmental impact, please complete Part 3. Part 3 should, in sufficient detail, identify the impact, including any measures or design elements that have been included by the project sponsor to avoid or reduce impacts. Part 3 should also explain how the lead agency determined that the impact may or will not be significant. Each potential impact should be assessed considering its setting, probability of occurring, duration, irreversibility, geographic scope and magnitude. Also consider the potential for short-term, long-term and cumulative impacts.

- ☐ Check this box if you have determined, based on the information and analysis above, and any supporting documentation, that the proposed action may result in one or more potentially large or significant adverse impacts and an environmental impact statement is required.
- ☐ Check this box if you have determined, based on the information and analysis above, and any supporting documentation, that the proposed action will not result in any significant adverse environmental impacts.

Name of Lead Agency

Date

Print or Type Name of Responsible Officer in Lead Agency

Title of Responsible Officer

Signature of Responsible Officer in Lead Agency

Signature of Preparer (if different from Responsible Officer)

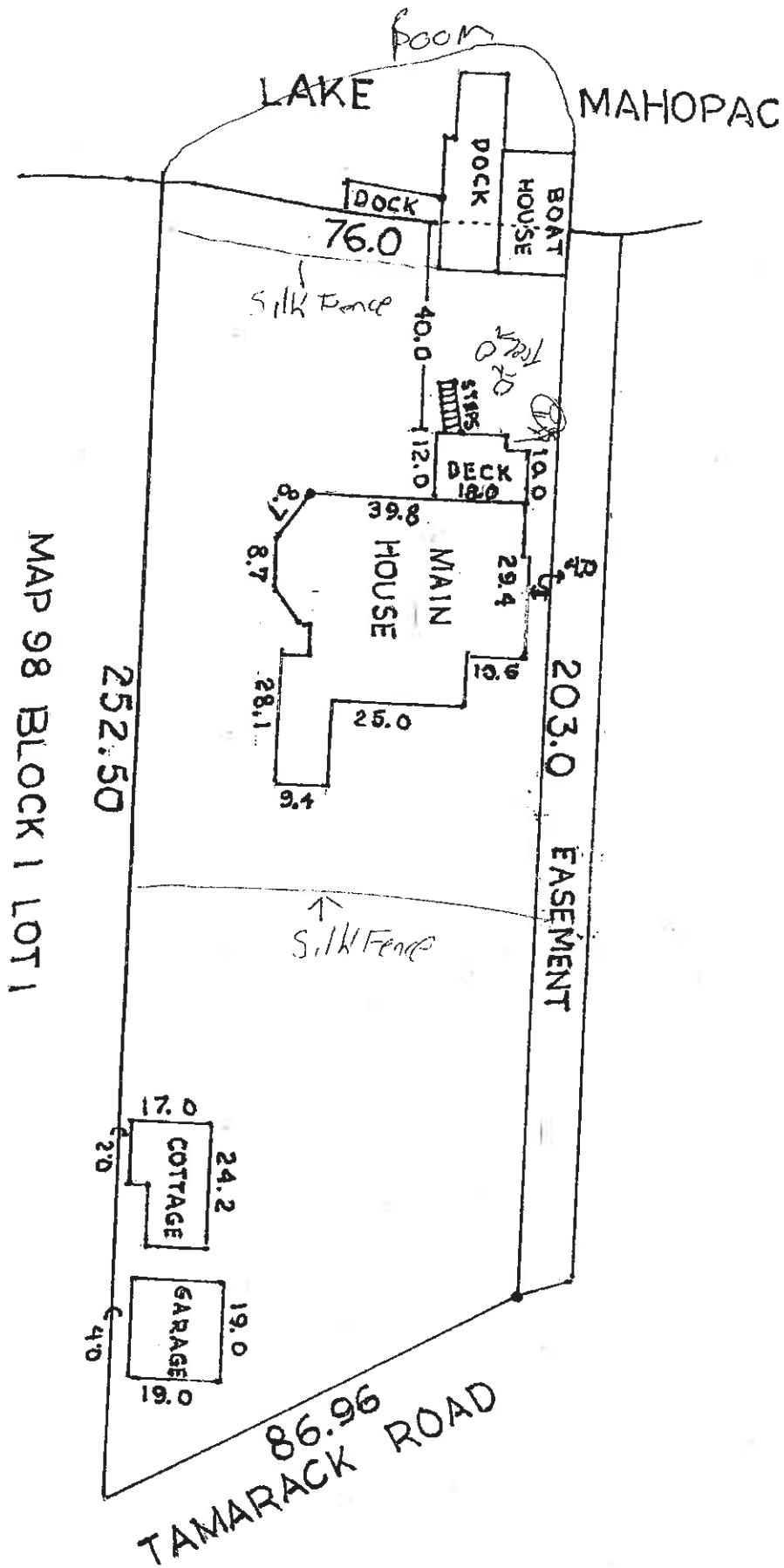

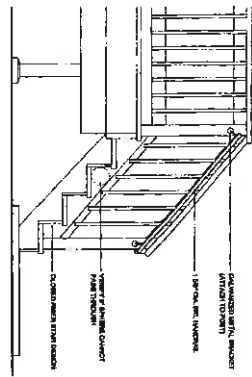

OPTIONAL DECK STAIR HANDRAIL DETAIL
NOT TO SCALE

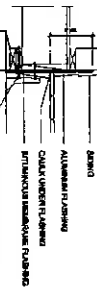

FLASHING DETAIL
NOT TO SCALE

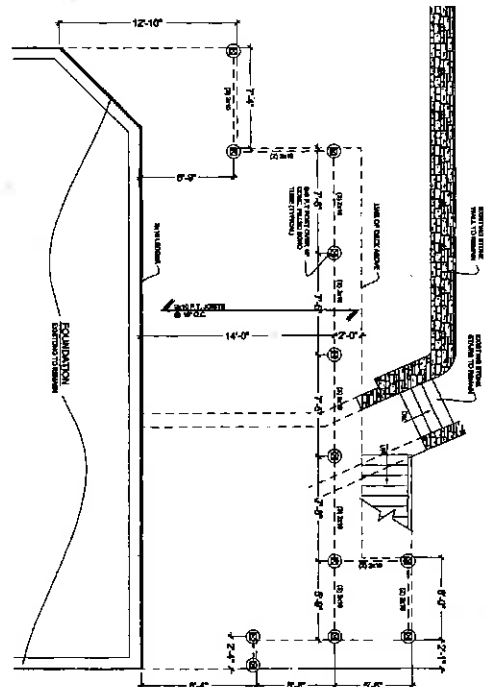

DECK FOUNDATION PLAN
SCALE 1/4"=1'-0"

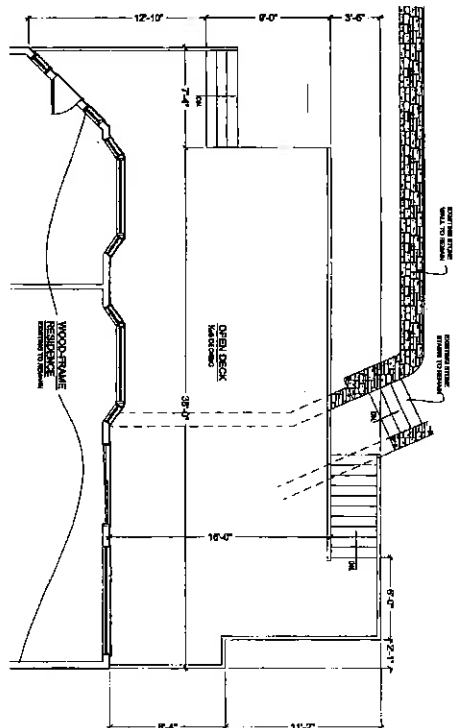

DECK PLAN
SCALE 1/4"=1'-0"

GENERAL NOTES

1. ALL MATERIALS AND WORKMANSHIP SHALL BE IN ACCORDANCE WITH THE LATEST EDITIONS OF THE INTERNATIONAL BUILDING CODES (IBC) AND THE NATIONAL FIRE PROTECTION ASSOCIATION (NFPA) CODES.
2. ALL MATERIALS AND WORKMANSHIP SHALL BE IN ACCORDANCE WITH THE LATEST EDITIONS OF THE INTERNATIONAL BUILDING CODES (IBC) AND THE NATIONAL FIRE PROTECTION ASSOCIATION (NFPA) CODES.
3. ALL MATERIALS AND WORKMANSHIP SHALL BE IN ACCORDANCE WITH THE LATEST EDITIONS OF THE INTERNATIONAL BUILDING CODES (IBC) AND THE NATIONAL FIRE PROTECTION ASSOCIATION (NFPA) CODES.
4. ALL MATERIALS AND WORKMANSHIP SHALL BE IN ACCORDANCE WITH THE LATEST EDITIONS OF THE INTERNATIONAL BUILDING CODES (IBC) AND THE NATIONAL FIRE PROTECTION ASSOCIATION (NFPA) CODES.
5. ALL MATERIALS AND WORKMANSHIP SHALL BE IN ACCORDANCE WITH THE LATEST EDITIONS OF THE INTERNATIONAL BUILDING CODES (IBC) AND THE NATIONAL FIRE PROTECTION ASSOCIATION (NFPA) CODES.
6. ALL MATERIALS AND WORKMANSHIP SHALL BE IN ACCORDANCE WITH THE LATEST EDITIONS OF THE INTERNATIONAL BUILDING CODES (IBC) AND THE NATIONAL FIRE PROTECTION ASSOCIATION (NFPA) CODES.
7. ALL MATERIALS AND WORKMANSHIP SHALL BE IN ACCORDANCE WITH THE LATEST EDITIONS OF THE INTERNATIONAL BUILDING CODES (IBC) AND THE NATIONAL FIRE PROTECTION ASSOCIATION (NFPA) CODES.
8. ALL MATERIALS AND WORKMANSHIP SHALL BE IN ACCORDANCE WITH THE LATEST EDITIONS OF THE INTERNATIONAL BUILDING CODES (IBC) AND THE NATIONAL FIRE PROTECTION ASSOCIATION (NFPA) CODES.
9. ALL MATERIALS AND WORKMANSHIP SHALL BE IN ACCORDANCE WITH THE LATEST EDITIONS OF THE INTERNATIONAL BUILDING CODES (IBC) AND THE NATIONAL FIRE PROTECTION ASSOCIATION (NFPA) CODES.
10. ALL MATERIALS AND WORKMANSHIP SHALL BE IN ACCORDANCE WITH THE LATEST EDITIONS OF THE INTERNATIONAL BUILDING CODES (IBC) AND THE NATIONAL FIRE PROTECTION ASSOCIATION (NFPA) CODES.

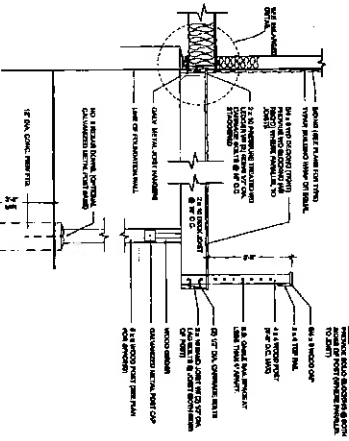

WOOD DECK DETAIL
NOT TO SCALE

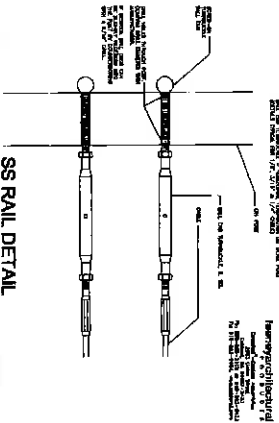

SS RAIL DETAIL
NOT TO SCALE

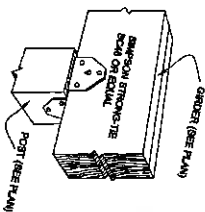

GIRDER TIE DOWN DETAIL
NOT TO SCALE

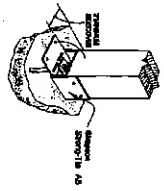

POST BASE TIE DETAIL
NOT TO SCALE

RYDEX

CONSTRUCTION

200 CHERRY HILL RD. SUITE 200, WYOMING, NY 13291-1420

OWNER: MCM INC.

DESIGNER: NEW DECK TO SERVICE

PROJECT: DECK TO SERVICE

DATE: 10/1/2021

BY: [Signature]

FOR: [Signature]

POST TITLE: NEW PLAN, NOTES

DATE: 10/1/2021

BY: [Signature]

FOR: [Signature]

RICHARD DUDYSHYN CONSTRUCTION
31 TAMARACK ROAD
MAHOPAC, NY 10541
O 914-403-5019
F845-621-2622

Environmental Conservation Board
Town of Carmel
60 McAlpin Ave
Mahopac NY 10541

September 10, 2015

Dear Board Members.

The following is a list of maintenance I will be performing on Tamarack Road:

- (1) The windows will be changed in the house to new ones first.
- (2) Siding and roofing will be repaired where needed.
- (3) Walkway on side of the house will be repaired.
- (4) Paint where needed on exterior of house
- (5) No heavy equipment will be within the 100ft buffer.
- (6) Decking will be restored where needed
- (7) Repair the siding and roofing of boat house where needed.

Should you have any questions please contact me at the above listed number.

Sincerely,

Richard S. Dudyshyn
President

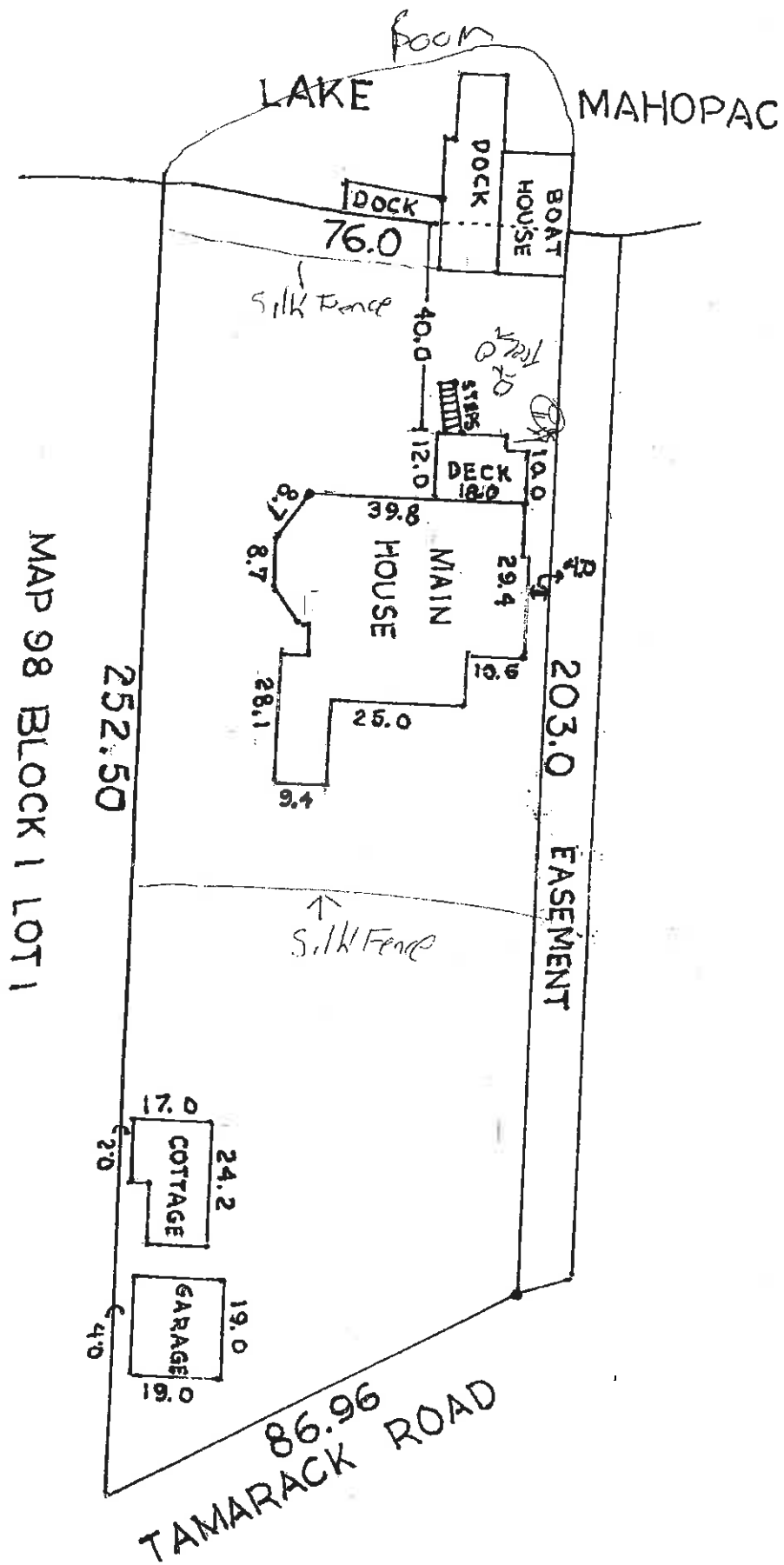

ROBERT LAGA
Chairman

ANTHONY DUSOVIC
Vice Chair

ROSE TROMBETTA
Secretary

DAVID KLOTZLE
Wetland Inspector

TOWN OF CARMEL
ENVIRONMENTAL CONSERVATION BOARD



60 McAlpin Avenue
Mahopac, New York 10541
Tel. (845) 628-1500 - Ext. 190
www.ci.carmel.ny.us

BOARD MEMBERS

Edward Barnett
Marc Pekowsky
Vincent Turano
Nicholas Fannin
John Starace

APPLICATION FOR WETLAND PERMIT OR LETTER OF PERMISSION

Name of Applicant: ALEX TEPPER

Address of Applicant: 200 East End Ave Email: _____

Telephone# _____ Name and Address of Owner if different from Applicant:

ALEX TEPPER 200 EAST END AVE. APT 9E N.Y. N.Y. 10128

Property Address: 36 KIRK LAKE DRIVE Tax Map # 64.11-1-17

Agency Submitting Application if Applicable: N/A

Location of Wetland: KIRK LAKE

Size of Work Section & Specific Location: 10' x 10'

Will Project Utilize State Owned Lands? If Yes, Specify: NO

Type and extent of work (feet of new channel, yards of material to be removed, draining, dredging, filling, etc). A brief description of the regulated activity (attach supporting details).

REMOVAL OF 10' OF EXISTING RAILROAD TIE WALL/BULKHEAD AND
REPLACEMENT WITH POURED CONCRETE BULKHEAD -

* AS SOON AS KIRK LAKE DRAIN DOWN IS COMPLETE
Proposed Start Date: * Anticipated Completion Date: 5 DAYS Fee Paid \$225.00

CERTIFICATION

I hereby affirm under penalty of perjury that information provided on this form is true to the best of my knowledge and belief, false statements made herein are punishable as a Class A misdemeanor pursuant to Section 210.45 of the Penal Law. As a condition to the issuance of a permit, the applicant accepts full legal responsibility for all damage, direct or indirect, or whatever nature, and by whomever suffered, arising out of the project described here-in and agrees to indemnify and save harmless the Town of Carmel from suits, actions, damages and costs of every name and description resulting from the said project.

[Signature]
SIGNATURE

9/10/15
DATE

617.20
Appendix B
Short Environmental Assessment Form

Instructions for Completing

Part 1 - Project Information. The applicant or project sponsor is responsible for the completion of Part 1. Responses become part of the application for approval or funding, are subject to public review, and may be subject to further verification. Complete Part 1 based on information currently available. If additional research or investigation would be needed to fully respond to any item, please answer as thoroughly as possible based on current information.

Complete all items in Part 1. You may also provide any additional information which you believe will be needed by or useful to the lead agency; attach additional pages as necessary to supplement any item.

| | | | |
|---|--|---------------------------------|-------------|
| Part 1 - Project and Sponsor Information | | | |
| TEPPER BULKHEAD | | | |
| Name of Action or Project: | | | |
| CONCRETE BULKHEAD | | | |
| Project Location (describe, and attach a location map): | | | |
| 36 KIRK LAKE DRIVE MAHOPAC | | | |
| Brief Description of Proposed Action: | | | |
| REMOVAL OF 10' OF RAIL ROAD TIE BULKHEAD (DAMAGED & IN DISREPAIR) REPLACEMENT WITH CONCRETE BULKHEAD | | | |
| Name of Applicant or Sponsor: | | Telephone: 845 - | |
| BOB STROHM DESIGN, INC. | | E-Mail: bsmith@bsmithdesign.com | |
| Address: | | | |
| 451 N. LAKE BLVD | | | |
| City/PO: | | State: | Zip Code: |
| MAHOPAC | | NY | 10541 |
| 1. Does the proposed action only involve the legislative adoption of a plan, local law, ordinance, administrative rule, or regulation? | | | NO YES |
| If Yes, attach a narrative description of the intent of the proposed action and the environmental resources that may be affected in the municipality and proceed to Part 2. If no, continue to question 2. | | | X |
| 2. Does the proposed action require a permit, approval or funding from any other governmental Agency? If Yes, list agency(s) name and permit or approval: | | | NO YES |
| NYS DEC - APPROVED TOWN OF CARMEL BLDG PERMIT - PENDING | | | X |
| 3. a. Total acreage of the site of the proposed action? | | 1.02 acres | 850 SQ. FT. |
| b. Total acreage to be physically disturbed? | | 1.002 acres | 100 SQ. FT. |
| c. Total acreage (project site and any contiguous properties) owned or controlled by the applicant or project sponsor? | | 1.02 acres | 850 SQ. FT. |
| 4. Check all land uses that occur on, adjoining and near the proposed action. | | | |
| <input type="checkbox"/> Urban <input type="checkbox"/> Rural (non-agriculture) <input type="checkbox"/> Industrial <input type="checkbox"/> Commercial <input checked="" type="checkbox"/> Residential (suburban) <input type="checkbox"/> Forest <input type="checkbox"/> Agriculture <input checked="" type="checkbox"/> Aquatic <input type="checkbox"/> Other (specify): _____ <input type="checkbox"/> Parkland | | | |

| | | | |
|---|---|--|---------------------------------|
| 5. Is the proposed action, a. A permitted use under the zoning regulations? | NO <input type="checkbox"/> | YES <input checked="" type="checkbox"/> | N/A <input type="checkbox"/> |
| b. Consistent with the adopted comprehensive plan? | <input type="checkbox"/> | <input checked="" type="checkbox"/> | <input type="checkbox"/> |
| 6. Is the proposed action consistent with the predominant character of the existing built or natural landscape? | NO <input type="checkbox"/> | YES <input checked="" type="checkbox"/> | |
| 7. Is the site of the proposed action located in, or does it adjoin, a state listed Critical Environmental Area? If Yes, identify: _____ | NO <input checked="" type="checkbox"/> | YES <input type="checkbox"/> | |
| 8. a. Will the proposed action result in a substantial increase in traffic above present levels? | NO <input checked="" type="checkbox"/> | YES <input type="checkbox"/> | |
| b. Are public transportation service(s) available at or near the site of the proposed action? | <input checked="" type="checkbox"/> | <input type="checkbox"/> | |
| c. Are any pedestrian accommodations or bicycle routes available on or near site of the proposed action? | <input checked="" type="checkbox"/> | <input type="checkbox"/> | |
| 9. Does the proposed action meet or exceed the state energy code requirements? If the proposed action will exceed requirements, describe design features and technologies: <u>N/A</u> | NO <input type="checkbox"/> | YES <input type="checkbox"/> | |
| 10. Will the proposed action connect to an existing public/private water supply? If No, describe method for providing potable water: <u>N/A</u> | NO <input checked="" type="checkbox"/> | YES <input type="checkbox"/> | |
| 11. Will the proposed action connect to existing wastewater utilities? If No, describe method for providing wastewater treatment: <u>N/A</u> | NO <input checked="" type="checkbox"/> | YES <input type="checkbox"/> | |
| 12. a. Does the site contain a structure that is listed on either the State or National Register of Historic Places? | NO <input checked="" type="checkbox"/> | YES <input type="checkbox"/> | |
| b. Is the proposed action located in an archeological sensitive area? | <input checked="" type="checkbox"/> | <input type="checkbox"/> | |
| 13. a. Does any portion of the site of the proposed action, or lands adjoining the proposed action, contain wetlands or other waterbodies regulated by a federal, state or local agency? | NO <input type="checkbox"/> | YES <input checked="" type="checkbox"/> | |
| b. Would the proposed action physically alter, or encroach into, any existing wetland or waterbody? If Yes, identify the wetland or waterbody and extent of alterations in square feet or acres: _____ | <input checked="" type="checkbox"/> | <input type="checkbox"/> | |
| 14. Identify the typical habitat types that occur on, or are likely to be found on the project site. Check all that apply: <input checked="" type="checkbox"/> Shoreline <input type="checkbox"/> Forest <input type="checkbox"/> Agricultural/grasslands <input type="checkbox"/> Early mid-successional <input type="checkbox"/> Wetland <input type="checkbox"/> Urban <input type="checkbox"/> Suburban | | | |
| 15. Does the site of the proposed action contain any species of animal, or associated habitats, listed by the State or Federal government as threatened or endangered? | NO <input checked="" type="checkbox"/> | YES <input type="checkbox"/> | |
| 16. Is the project site located in the 100 year flood plain? | NO <input checked="" type="checkbox"/> | YES <input type="checkbox"/> | |
| 17. Will the proposed action create storm water discharge, either from point or non-point sources? If Yes, a. Will storm water discharges flow to adjacent properties? <input type="checkbox"/> NO <input type="checkbox"/> YES b. Will storm water discharges be directed to established conveyance systems (runoff and storm drains)? If Yes, briefly describe: _____ <input type="checkbox"/> NO <input type="checkbox"/> YES | NO <input checked="" type="checkbox"/> | YES <input type="checkbox"/> | |

| | | |
|---|-------------------------------------|--------------------------|
| 18. Does the proposed action include construction or other activities that result in the impoundment of water or other liquids (e.g. retention pond, waste lagoon, dam)? If Yes, explain purpose and size: _____ | NO | YES |
| | <input checked="" type="checkbox"/> | <input type="checkbox"/> |
| 19. Has the site of the proposed action or an adjoining property been the location of an active or closed solid waste management facility? If Yes, describe: _____ | NO | YES |
| | <input checked="" type="checkbox"/> | <input type="checkbox"/> |
| 20. Has the site of the proposed action or an adjoining property been the subject of remediation (ongoing or completed) for hazardous waste? If Yes, describe: _____ | NO | YES |
| | <input checked="" type="checkbox"/> | <input type="checkbox"/> |
| I AFFIRM THAT THE INFORMATION PROVIDED ABOVE IS TRUE AND ACCURATE TO THE BEST OF MY KNOWLEDGE Applicant/sponsor name: <u>Bob Strathm Design, Inc.</u> Date: <u>9/14/15</u> Signature: <u>[Signature] PRES.</u> | | |

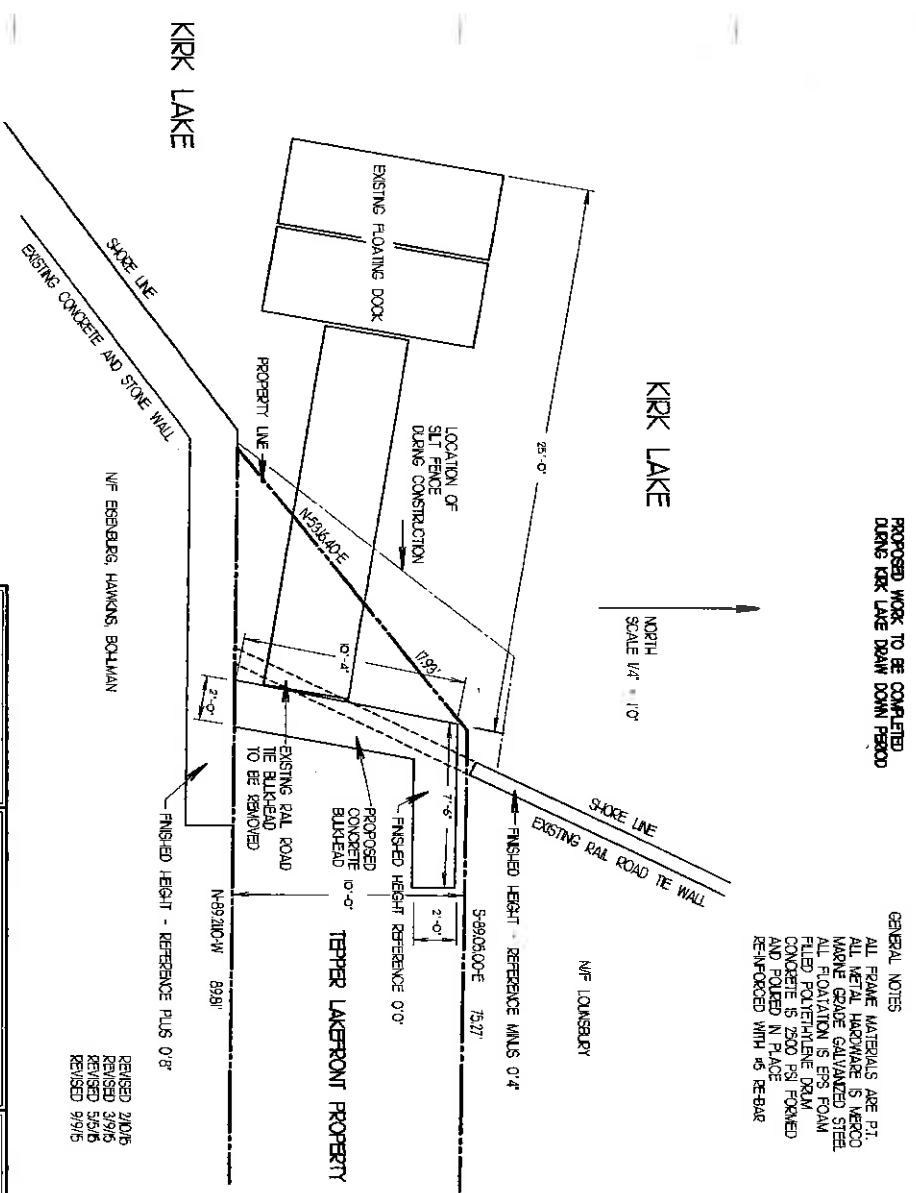
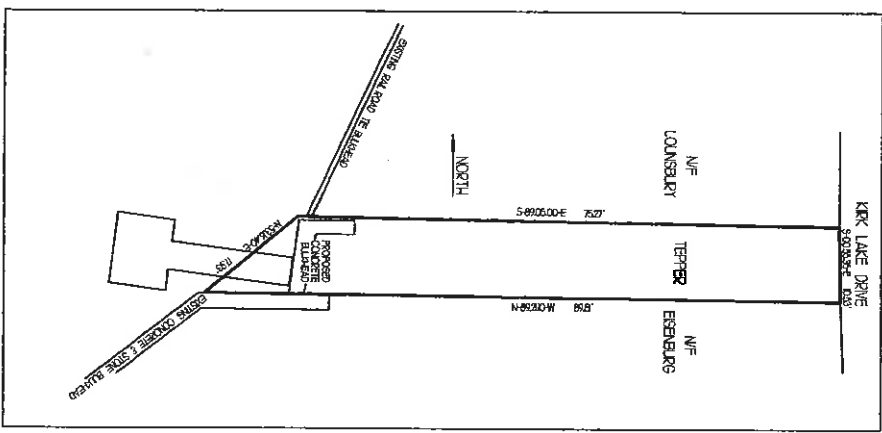
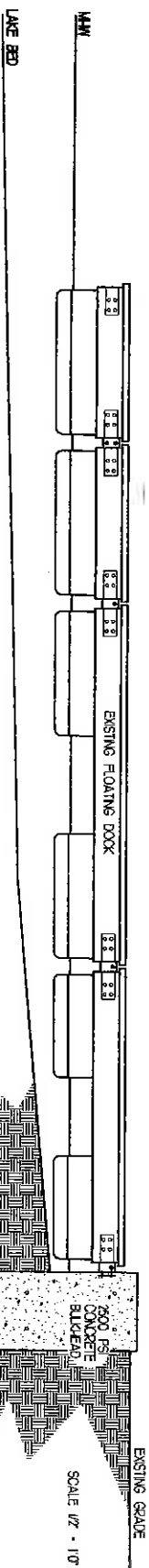

GENERAL NOTES

- ALL FRAME MATERIALS ARE P.T.
- ALL METAL HARDWARE IS MERCRO
- MARKER GRADE GALVANIZED STEEL
- ALL FLOATATION IS EPS FOAM
- FILLED POLYETHYLENE DUM
- CONCRETE IS 2500 PSI FORMED
- AND POLISHED IN PLACE
- REINFORCED WITH #5 RE-BAR

REVISSED 2/10/15
REVISSED 3/9/15
REVISSED 5/5/15
REVISSED 9/9/15

NOTE
THESE PLANS ARE NOT VALID FOR BUILDING PERMITS OR CONSTRUCTION
UNLESS STAMPED AND SIGNED BY A STATE LICENSED ARCHITECT OR ENGINEER.

| | | |
|--|--|--|
| <p>BOB STROM DESIGN & CONSTRUCTION, INC. 645-020-1453 NORTH LAKE BOULEVARD MAHOPAC, NEW YORK</p> | <p>CONCRETE BULKHEAD</p> <p>ALEX TERP 35 PARK LAKE DRIVE MAHOPAC, NEW YORK</p> <p>DEC. 30, 2014 JOB NO. 2239</p> | <p>PLAN VIEW</p> <p>A1</p> <p>SCALE AS NOTED</p> |
|--|--|--|



PERMIT

Under the Environmental Conservation Law (ECL)

Permittee and Facility Information

Permit Issued To:
ALEX TEPPER
200 E END AVE APT #9E
NEW YORK, NY 10128

Facility:
TEPPER PROPERTY
36 KIRK LAKE DR
MAHOPAC, NY

Facility Location: in CARMEL in PUTNAM COUNTY

Facility Principal Reference Point: NYTM-E: 604.395 NYTM-N: 4583
Latitude: 41°23'30.3" Longitude: 73°45'04.7"

Authorized Activity: This permit authorizes 64 square feet of disturbance to Kirk Lake [DEC Water Index # H-31-P44-14-7-P52, Class B] to replace a decayed wooden bulkhead with a concrete bulkhead to secure a floating dock.

Permit Authorizations

Excavation & Fill in Navigable Waters - Under Article 15, Title 5

Permit ID 3-3720-00437/00002

New Permit

Effective Date: 3/20/2015

Expiration Date: 12/31/2016

NYSDEC Approval

By acceptance of this permit, the permittee agrees that the permit is contingent upon strict compliance with the ECL, all applicable regulations, and all conditions included as part of this permit.

Permit Administrator: REBECCA S CRIST, Deputy Regional Permit Administrator

Address: NYSDEC REGION 3 HEADQUARTERS
21 SOUTH PUTT CORNERS RD
NEW PALTZ, NY 12561-1620

Authorized Signature:

Date

03/20/15

Distribution List

Jonathan Russell, NYSDEC Region 3 Bureau of Habitat
Bob Strahm, Bob Strahm Design & Construction, Inc.



Permit Components

NATURAL RESOURCE PERMIT CONDITIONS

GENERAL CONDITIONS, APPLY TO ALL AUTHORIZED PERMITS

NOTIFICATION OF OTHER PERMITTEE OBLIGATIONS

Permit Attachments

Permit Sign

NATURAL RESOURCE PERMIT CONDITIONS - Apply to the Following Permits: EXCAVATION & FILL IN NAVIGABLE WATERS

1. **Precautions Against Contamination of Waters** All necessary precautions shall be taken to preclude contamination of any wetland or waterway by suspended solids, sediments, fuels, solvents, lubricants, epoxy coatings, paints, concrete, leachate or any other environmentally deleterious materials associated with the project.
2. **Work During Low Flows** All work shall be performed during low water periods when the work site is in the dry.
3. **Conformance With Plans** All activities authorized by this permit must be in strict conformance with the approved plans submitted by the applicant or applicant's agent as part of the permit application. Such approved plans were prepared by Bob Strohm Design & Construction Inc., titled "Floating Dock Replacement Alex Tepper", Sheet A1, last revised 03/09/2015.
4. **Notice of Intent to Commence Work** The Permittee shall notify the Department 3 to 5 days prior to the commencement of work on the project by emailing Jonathan Russell at jonathan.russell@dec.ny.gov. The email needs to include the permit number, permittee name and the project start date.
5. **Post Permit Sign** The permit sign enclosed with this permit shall be posted in a conspicuous location on the worksite and adequately protected from the weather.
6. **Install Controls as Shown on Plans** Prior to commencement of the activities authorized herein, the permittee shall install securely anchored silt fencing and/or continuous staked straw bales as shown on the plans or drawings referenced in this permit.
7. **Maintain Erosion Controls** All erosion control devices shall be maintained in good and functional condition until the project has been completed and the area has been stabilized.



8. Bulkhead Replacement The bulkhead shall be constructed within 18 inches of existing structure measured from face of old sheathing to face of new sheathing (18 inches maximum).

9. Concrete Leachate During construction, no wet or fresh concrete or leachate shall be allowed to escape into any wetlands or waters of New York State, nor shall washings from ready-mixed concrete trucks, mixers, or other devices be allowed to enter any wetland or waters. Only watertight or waterproof forms shall be used. Wet concrete shall not be poured to displace water within the forms.

10. Materials Disposed at Upland Site Any demolition debris, excess construction materials, and/or excess excavated materials shall be immediately and completely disposed of on an approved upland site more than 100 feet from any regulated freshwater wetland. These materials shall be suitably stabilized so as not to re-enter any water body, wetland, or wetland adjacent area.

11. Seed, Mulch Disturbed Soils All areas of soil disturbance resulting from this project (above the mean high water line) shall be seeded with an appropriate perennial grass seed and mulched with straw within one week of final grading.

12. Temporary Mulch, Final Seeding If seeding is impracticable due to the time of year, a temporary mulch shall be applied and final seeding shall be performed at the earliest opportunity when weather conditions favor germination and growth but not more than six months after project completion.

13. State May Order Removal or Alteration of Work If future operations by the State of New York require an alteration in the position of the structure or work herein authorized, or if, in the opinion of the Department of Environmental Conservation it shall cause unreasonable obstruction to the free navigation of said waters or flood flows or endanger the health, safety or welfare of the people of the State, or cause loss or destruction of the natural resources of the State, the owner may be ordered by the Department to remove or alter the structural work, obstructions, or hazards caused thereby without expense to the State, and if, upon the expiration or revocation of this permit, the structure, fill, excavation, or other modification of the watercourse hereby authorized shall not be completed, the owners, shall, without expense to the State, and to such extent and in such time and manner as the Department of Environmental Conservation may require, remove all or any portion of the uncompleted structure or fill and restore to its former condition the navigable and flood capacity of the watercourse. No claim shall be made against the State of New York on account of any such removal or alteration.

14. State May Require Site Restoration If upon the expiration or revocation of this permit, the project hereby authorized has not been completed, the applicant shall, without expense to the State, and to such extent and in such time and manner as the Department of Environmental Conservation may lawfully require, remove all or any portion of the uncompleted structure or fill and restore the site to its former condition. No claim shall be made against the State of New York on account of any such removal or alteration.

15. No Interference With Navigation There shall be no unreasonable interference with navigation by the work herein authorized.

16. State Not Liable for Damage The State of New York shall in no case be liable for any damage or injury to the structure or work herein authorized which may be caused by or result from future operations undertaken by the State for the conservation or improvement of navigation, or for other purposes, and no claim or right to compensation shall accrue from any such damage.



GENERAL CONDITIONS - Apply to ALL Authorized Permits:

1. Facility Inspection by The Department The permitted site or facility, including relevant records, is subject to inspection at reasonable hours and intervals by an authorized representative of the Department of Environmental Conservation (the Department) to determine whether the permittee is complying with this permit and the ECL. Such representative may order the work suspended pursuant to ECL 71-0301 and SAPA 401(3).

The permittee shall provide a person to accompany the Department's representative during an inspection to the permit area when requested by the Department.

A copy of this permit, including all referenced maps, drawings and special conditions, must be available for inspection by the Department at all times at the project site or facility. Failure to produce a copy of the permit upon request by a Department representative is a violation of this permit.

2. Relationship of this Permit to Other Department Orders and Determinations Unless expressly provided for by the Department, issuance of this permit does not modify, supersede or rescind any order or determination previously issued by the Department or any of the terms, conditions or requirements contained in such order or determination.

3. Applications For Permit Renewals, Modifications or Transfers The permittee must submit a separate written application to the Department for permit renewal, modification or transfer of this permit. Such application must include any forms or supplemental information the Department requires. Any renewal, modification or transfer granted by the Department must be in writing. Submission of applications for permit renewal, modification or transfer are to be submitted to:

Regional Permit Administrator
NYSDEC REGION 3 HEADQUARTERS
21 SOUTH PUTT CORNERS RD
NEW PALTZ, NY 12561-1620

4. Submission of Renewal Application The permittee must submit a renewal application at least 30 days before permit expiration for the following permit authorizations: Excavation & Fill in Navigable Waters.

5. Permit Modifications, Suspensions and Revocations by the Department The Department reserves the right to exercise all available authority to modify, suspend or revoke this permit. The grounds for modification, suspension or revocation include:

- a. materially false or inaccurate statements in the permit application or supporting papers;
- b. failure by the permittee to comply with any terms or conditions of the permit;
- c. exceeding the scope of the project as described in the permit application;
- d. newly discovered material information or a material change in environmental conditions,



relevant technology or applicable law or regulations since the issuance of the existing permit;

- e. noncompliance with previously issued permit conditions, orders of the commissioner, any provisions of the Environmental Conservation Law or regulations of the Department related to the permitted activity.

6. Permit Transfer Permits are transferrable unless specifically prohibited by statute, regulation or another permit condition. Applications for permit transfer should be submitted prior to actual transfer of ownership.

NOTIFICATION OF OTHER PERMITTEE OBLIGATIONS

Item A: Permittee Accepts Legal Responsibility and Agrees to Indemnification

The permittee, excepting state or federal agencies, expressly agrees to indemnify and hold harmless the Department of Environmental Conservation of the State of New York, its representatives, employees, and agents ("DEC") for all claims, suits, actions, and damages, to the extent attributable to the permittee's acts or omissions in connection with the permittee's undertaking of activities in connection with, or operation and maintenance of, the facility or facilities authorized by the permit whether in compliance or not in compliance with the terms and conditions of the permit. This indemnification does not extend to any claims, suits, actions, or damages to the extent attributable to DEC's own negligent or intentional acts or omissions, or to any claims, suits, or actions naming the DEC and arising under Article 78 of the New York Civil Practice Laws and Rules or any citizen suit or civil rights provision under federal or state laws.

Item B: Permittee's Contractors to Comply with Permit

The permittee is responsible for informing its independent contractors, employees, agents and assigns of their responsibility to comply with this permit, including all special conditions while acting as the permittee's agent with respect to the permitted activities, and such persons shall be subject to the same sanctions for violations of the Environmental Conservation Law as those prescribed for the permittee.

Item C: Permittee Responsible for Obtaining Other Required Permits

The permittee is responsible for obtaining any other permits, approvals, lands, easements and rights-of-way that may be required to carry out the activities that are authorized by this permit.

Item D: No Right to Trespass or Interfere with Riparian Rights

This permit does not convey to the permittee any right to trespass upon the lands or interfere with the riparian rights of others in order to perform the permitted work nor does it authorize the impairment of any rights, title, or interest in real or personal property held or vested in a person not a party to the permit.

Item E: SEQR Unlisted Action, No Lead Agency, No Significant Impact Under the State Environmental Quality Review Act (SEQR), the project associated with this permit is classified as an Unlisted Action and the Department of Environmental Conservation has determined that it will not have a significant effect on the environment. Other involved agencies may reach an independent determination of environmental significance for this project.

New York State
Department of Environmental Conservation

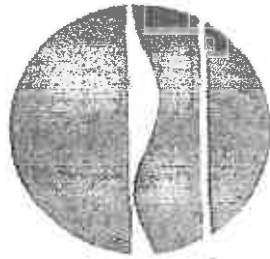

NOTICE

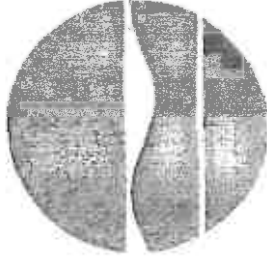

The Department of Environmental Conservation (DEC) has issued permit(s) pursuant to the Environmental Conservation Law for work being conducted at this site. For further information regarding the nature and extent of work approved and any Department conditions on it, contact the DEC at 845/256-3054. Please refer to the permit number shown when contacting the DEC.

Permittee: Alex Tepper Permit No. 3- 3720-00437/00002

Effective Date: March 20, 2015 Expiration date: December 31, 2016

☐ Applicable if checked. No instream work allowed between October 1 & April 30

NOTE: This notice is **NOT** a permit.

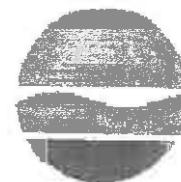

IMPORTANT NOTICE TO ALL PERMITTEES

The permit you requested is enclosed. Please read it carefully and note the conditions that are included in it. The permit is valid for only that activity expressly authorized therein; work beyond the scope of the permit may be considered a violation of law and be subject to appropriate enforcement action. Granting of this permit does not relieve the permittee of the responsibility of obtaining any other permission, consent or approval from any other federal, state, or local government which may be required.

Please note the expiration date of the permit. Applications for permit renewal should be made well in advance of the expiration date (minimum of 30 days) and submitted to the Regional Permit Administrator at the above address. For SPDES, Solid Waste and Hazardous Waste Permits, renewals must be made at least 180 days prior to the expiration date.

- ☐ **Applicable only if checked.** Please note all work authorized under this permit is prohibited during trout spawning season commencing October 1 and ending April 30. |

The DEC permit number & program ID number noted on page 1 under "Permit Authorization" of the permit are important and should be retained for your records. These numbers should be referenced on all correspondence related to the permit, and on any future applications for permits associated with this facility/project area.

If a permit notice sign is enclosed, you must post it at the work site with appropriate weather protection, as well as a copy of the permit per General Condition 1.

If the permit is associated with a project that will entail construction of new water pollution control facilities or modifications to existing facilities, plan approval for the system design will be required from the appropriate Department's regional Division of Water or delegated local Health Department, as specified in the State Pollutant Discharge Elimination System (SPDES) permit.

If you have any questions on the extent of work authorized or your obligations under the permit, please contact the staff person indicated below or the Division of Environmental Permits at the above address.

John McOrvey
Division of Environmental Permits, Region 3
Telephone (845) 256-3165

- ☐ **Applicable only if checked** for **STORMWATER SPDES INFORMATION:** We have determined that your project qualifies for coverage under the General Stormwater SPDES Permit. You must now file a Notice of Intent to obtain coverage under the General Permit. This form can be downloaded at: <http://www.dec.ny.gov/chemical/43133.html>

- ☐ **Applicable only if checked** - **MS4 Areas:** This site is within an MS4 area (Municipal Separate Storm Sewer System), therefore the SWPPP must be reviewed and accepted by the municipality. The MS-4 Acceptance Form must be submitted in addition to the Notice of Intent.

Send the completed form(s) to: NYS DEC, Stormwater Permitting, Division of Water, 625 Broadway, Albany, New York 12233-3505

In addition, DEC requests that you provide one electronic copy of the approved SWPPP directly to NYS DEC, 100 Hillside Avenue - Suite 1W, White Plains, NY 10603-2860.

Date: 9/24/15

To: Environmental Conservation Board
Town of Carmel
60 McAlpine Avenue
Mahopac, N.Y. 10541

From: Mr. Christopher Sobieski
746 South Lake Blvd.
Mahopac, N.Y. 10541

Tax Map: 75.42-1-36

Re: Rebuild/repair existing damaged retaining wall and boat dock. Build a new Storage shed and deck. Remove the existing Asphalt parking area and make it Gravel.

The following is a project plan for work at 793 South Lake Blvd. Mahopac, N.Y. 10541.

1. Silt fence will be erected as per the diagram.
2. A small Excavator will be delivered and fueled across from the work site at my home, located at 746 South Lake Blvd. Mahopac, N.Y. 10541.
3. Excavator will enter the work site through a stabilized Asphalt driveway and parking area.
4. Excavation for the repair of the retaining wall will take place along the entire $\pm 75'$ length of the wall with a 3' area behind the wall for construction.
5. Excavated material will be held on a grass area and surrounded by silt fence as per the diagram.
6. The Retaining wall will be rebuilt, having the approximate dimension $\pm 75'$ long and from $\pm 9'$ to 6' in height.
7. Repair the existing boat dock, build a new deck approximately 60' x 12', build a new storage shed 18' x 10'.
8. Construction materials will be stored off site at my home in a garage located across from the work area until needed.

CARL STONE
Chairman

ROBERT LAGA
Vice Chair

ROSE TROMBETTA
Secretary

DAVID KLOTZLE
Wetland Inspector

TOWN OF CARMEL
ENVIRONMENTAL CONSERVATION BOARD



60 McAlpin Avenue
Mahopac, New York 10541
Tel. (845) 628-1500 - Ext. 190
www.carmelny.org

BOARD MEMBERS

Edward Barnett
Anthony Dusovic
Marc Pekowsky
Vincent Turano
Nicholas Fannin

APPLICATION FOR WETLAND PERMIT OR LETTER OF PERMISSION

Name of Applicant: Chris Sobieski

Address of Applicant: 746 South Lake Blvd Mahopac, N.Y. 10541 Email: 11-11-11

Telephone# 9 Name and Address of Owner if different from Applicant:

Property Address: 793 South Lake Blvd Mahopac, N.Y. 10541 Tax Map # 75-42-1-36

Agency Submitting Application if Applicable: N/A

Location of Wetland: Lake Mahopac

Size of Work Section & Specific Location: 0.034 AC 793 S. Lake Blvd. Mahopac, N.Y. 10541

Will Project Utilize State Owned Lands? If Yes, Specify: N/A

Type and extent of work (feet of new channel, yards of material to be removed, draining, dredging, filling, etc). A brief description of the regulated activity (attach supporting details).

Re-build an existing retaining wall approx 75' long x 6'-10' high. Re-build boat dock and steps, build new Storage Shed and wood deck.

Proposed Start Date: 11/01/15 Anticipated Completion Date: 9/1/16 Fee Paid \$225.00

CERTIFICATION

I hereby affirm under penalty of perjury that information provided on this form is true to the best of my knowledge and belief, false statements made herein are punishable as a Class A misdemeanor pursuant to Section 210.45 of the Penal Law. As a condition to the issuance of a permit, the applicant accepts full legal responsibility for all damage, direct or indirect, or whatever nature, and by whomever suffered, arising out of the project described here-in and agrees to indemnify and save harmless the Town of Carmel from suits, actions, damages and costs of every name and description resulting from the said project.

Chris Sobieski
SIGNATURE

9/11/15
DATE

617.20
Appendix B
Short Environmental Assessment Form

Instructions for Completing

Part 1 - Project Information. The applicant or project sponsor is responsible for the completion of Part 1. Responses become part of the application for approval or funding, are subject to public review, and may be subject to further verification. Complete Part 1 based on information currently available. If additional research or investigation would be needed to fully respond to any item, please answer as thoroughly as possible based on current information.

Complete all items in Part 1. You may also provide any additional information which you believe will be needed by or useful to the lead agency; attach additional pages as necessary to supplement any item.

| Part 1 - Project and Sponsor Information | | | | | | | |
|--|----------|--------------------------------------|---|----|-----|--|----------|
| Name of Action or Project: 793 South Lake Blvd Mahopae, N.Y. 10541 | | | | | | | |
| Project Location (describe, and attach a location map): 1/4 mile East of Baldwin Place Rd. on the left side of South Lake Blvd. | | | | | | | |
| Brief Description of Proposed Action: Re build existing retaining walls that are damaged, Re-build an existing boat dock area. Build a new Storage Shed (18' x 10') and a new Deck (± 60' x 12'). Remove Asphalt parking area (45' x 32') and replace with gravel. | | | | | | | |
| Name of Applicant or Sponsor: Chris Sobieski | | Telephone: 617 111-1111 | | | | | |
| Address: 746 South Lake Blvd. | | E-Mail: csobieski@mahopae.org | | | | | |
| City/PO: Mahopae | | State: N.Y. | Zip Code: 10541 | | | | |
| 1. Does the proposed action only involve the legislative adoption of a plan, local law, ordinance, administrative rule, or regulation? If Yes, attach a narrative description of the intent of the proposed action and the environmental resources that may be affected in the municipality and proceed to Part 2. If no, continue to question 2. | | | <table border="1" style="width: 100%; border-collapse: collapse;"> <tr> <th style="width: 50%;">NO</th> <th style="width: 50%;">YES</th> </tr> <tr> <td style="text-align: center;"> </td> <td style="text-align: center;">X</td> </tr> </table> | NO | YES | | X |
| NO | YES | | | | | | |
| | X | | | | | | |
| 2. Does the proposed action require a permit, approval or funding from any other governmental Agency? If Yes, list agency(s) name and permit or approval: BUILDING DEPARTMENT | | | <table border="1" style="width: 100%; border-collapse: collapse;"> <tr> <th style="width: 50%;">NO</th> <th style="width: 50%;">YES</th> </tr> <tr> <td style="text-align: center;"> </td> <td style="text-align: center;">X</td> </tr> </table> | NO | YES | | X |
| NO | YES | | | | | | |
| | X | | | | | | |
| 3.a. Total acreage of the site of the proposed action? | | .034 acres | | | | | |
| b. Total acreage to be physically disturbed? | | _____ acres | | | | | |
| c. Total acreage (project site and any contiguous properties) owned or controlled by the applicant or project sponsor? | | _____ acres | | | | | |
| 4. Check all land uses that occur on, adjoining and near the proposed action. <input type="checkbox"/> Urban <input type="checkbox"/> Rural (non-agriculture) <input type="checkbox"/> Industrial <input type="checkbox"/> Commercial <input checked="" type="checkbox"/> Residential (suburban) <input type="checkbox"/> Forest <input type="checkbox"/> Agriculture <input checked="" type="checkbox"/> Aquatic <input type="checkbox"/> Other (specify): _____ <input type="checkbox"/> Parkland | | | | | | | |

| | | | |
|---|---------|-----|----------|
| 5. Is the proposed action, a. A permitted use under the zoning regulations? | NO X | YES | N/A |
| b. Consistent with the adopted comprehensive plan? | | X | |
| 6. Is the proposed action consistent with the predominant character of the existing built or natural landscape? | | NO | YES X |
| 7. Is the site of the proposed action located in, or does it adjoin, a state listed Critical Environmental Area? If Yes, identify: _____ | | NO | YES X |
| 8. a. Will the proposed action result in a substantial increase in traffic above present levels? | | NO | YES X |
| b. Are public transportation service(s) available at or near the site of the proposed action? | | X | |
| c. Are any pedestrian accommodations or bicycle routes available on or near site of the proposed action? | | X | |
| 9. Does the proposed action meet or exceed the state energy code requirements? If the proposed action will exceed requirements, describe design features and technologies: _____ | | NO | YES X |
| 10. Will the proposed action connect to an existing public/private water supply? If No, describe method for providing potable water: <i>Shed and boat dock</i> | | NO | YES X |
| 11. Will the proposed action connect to existing wastewater utilities? If No, describe method for providing wastewater treatment: <i>Storage, Shed and boat dock, portable toilets can be used.</i> | | NO | YES X |
| 12. a. Does the site contain a structure that is listed on either the State or National Register of Historic Places? | | NO | YES X |
| b. Is the proposed action located in an archeological sensitive area? | | X | |
| 13. a. Does any portion of the site of the proposed action, or lands adjoining the proposed action, contain wetlands or other waterbodies regulated by a federal, state or local agency? | | NO | YES X |
| b. Would the proposed action physically alter, or encroach into, any existing wetland or waterbody? If Yes, identify the wetland or waterbody and extent of alterations in square feet or acres: _____ | | X | |
| 14. Identify the typical habitat types that occur on, or are likely to be found on the project site. Check all that apply: <input checked="" type="checkbox"/> Shoreline <input type="checkbox"/> Forest <input type="checkbox"/> Agricultural/grasslands <input type="checkbox"/> Early mid-successional <input type="checkbox"/> Wetland <input type="checkbox"/> Urban <input type="checkbox"/> Suburban | | | |
| 15. Does the site of the proposed action contain any species of animal, or associated habitats, listed by the State or Federal government as threatened or endangered? | | NO | YES X |
| 16. Is the project site located in the 100 year flood plain? | | NO | YES X |
| 17. Will the proposed action create storm water discharge, either from point or non-point sources? If Yes, a. Will storm water discharges flow to adjacent properties? <input type="checkbox"/> NO <input type="checkbox"/> YES | | NO | YES X |
| b. Will storm water discharges be directed to established conveyance systems (runoff and storm drains)? If Yes, briefly describe: <i>Roof runoff will be directed to a grassed area behind the shed that is adjacent to the road shoulder where there is a catch basin.</i> | | | X |

| | | |
|---|---------|-----|
| 18. Does the proposed action include construction or other activities that result in the impoundment of water or other liquids (e.g. retention pond, waste lagoon, dam)? If Yes, explain purpose and size: _____ | NO X | YES |
| 19. Has the site of the proposed action or an adjoining property been the location of an active or closed solid waste management facility? If Yes, describe: _____ | NO X | YES |
| 20. Has the site of the proposed action or an adjoining property been the subject of remediation (ongoing or completed) for hazardous waste? If Yes, describe: _____ | NO X | YES |
| I AFFIRM THAT THE INFORMATION PROVIDED ABOVE IS TRUE AND ACCURATE TO THE BEST OF MY KNOWLEDGE Applicant/sponsor name: <u>Chris Sobieski</u> Date: <u>2/11/15</u> Signature: <u>Chris Sobieski</u> | | |

Part 2 - Impact Assessment. The Lead Agency is responsible for the completion of Part 2. Answer all of the following questions in Part 2 using the information contained in Part 1 and other materials submitted by the project sponsor or otherwise available to the reviewer. When answering the questions the reviewer should be guided by the concept "Have my responses been reasonable considering the scale and context of the proposed action?"

| | No, or small impact may occur | Moderate to large impact may occur |
|---|-------------------------------|------------------------------------|
| 1. Will the proposed action create a material conflict with an adopted land use plan or zoning regulations? | | |
| 2. Will the proposed action result in a change in the use or intensity of use of land? | | |
| 3. Will the proposed action impair the character or quality of the existing community? | | |
| 4. Will the proposed action have an impact on the environmental characteristics that caused the establishment of a Critical Environmental Area (CEA)? | | |
| 5. Will the proposed action result in an adverse change in the existing level of traffic or affect existing infrastructure for mass transit, biking or walkway? | | |
| 6. Will the proposed action cause an increase in the use of energy and it fails to incorporate reasonably available energy conservation or renewable energy opportunities? | | |
| 7. Will the proposed action impact existing: <ul style="list-style-type: none"> a. public / private water supplies? b. public / private wastewater treatment utilities? | | |
| 8. Will the proposed action impair the character or quality of important historic, archaeological, architectural or aesthetic resources? | | |
| 9. Will the proposed action result in an adverse change to natural resources (e.g., wetlands, waterbodies, groundwater, air quality, flora and fauna)? | | |

| | No, or small impact may occur | Moderate to large impact may occur |
|---|---|--|
| 10. Will the proposed action result in an increase in the potential for erosion, flooding or drainage problems? | | |
| 11. Will the proposed action create a hazard to environmental resources or human health? | | |

Part 3 - Determination of significance. The Lead Agency is responsible for the completion of Part 3. For every question in Part 2 that was answered "moderate to large impact may occur", or if there is a need to explain why a particular element of the proposed action may or will not result in a significant adverse environmental impact, please complete Part 3. Part 3 should, in sufficient detail, identify the impact, including any measures or design elements that have been included by the project sponsor to avoid or reduce impacts. Part 3 should also explain how the lead agency determined that the impact may or will not be significant. Each potential impact should be assessed considering its setting, probability of occurring, duration, irreversibility, geographic scope and magnitude. Also consider the potential for short-term, long-term and cumulative impacts.

| | |
|---|--|
| <input type="checkbox"/> Check this box if you have determined, based on the information and analysis above, and any supporting documentation, that the proposed action may result in one or more potentially large or significant adverse impacts and an environmental impact statement is required. | |
| <input type="checkbox"/> Check this box if you have determined, based on the information and analysis above, and any supporting documentation, that the proposed action will not result in any significant adverse environmental impacts. | |
| _____ Name of Lead Agency | _____ Date |
| _____ Print or Type Name of Responsible Officer in Lead Agency | _____ Title of Responsible Officer |
| _____ Signature of Responsible Officer in Lead Agency | _____ Signature of Preparer (if different from Responsible Officer) |

Figure 5A.8
Silt Fence

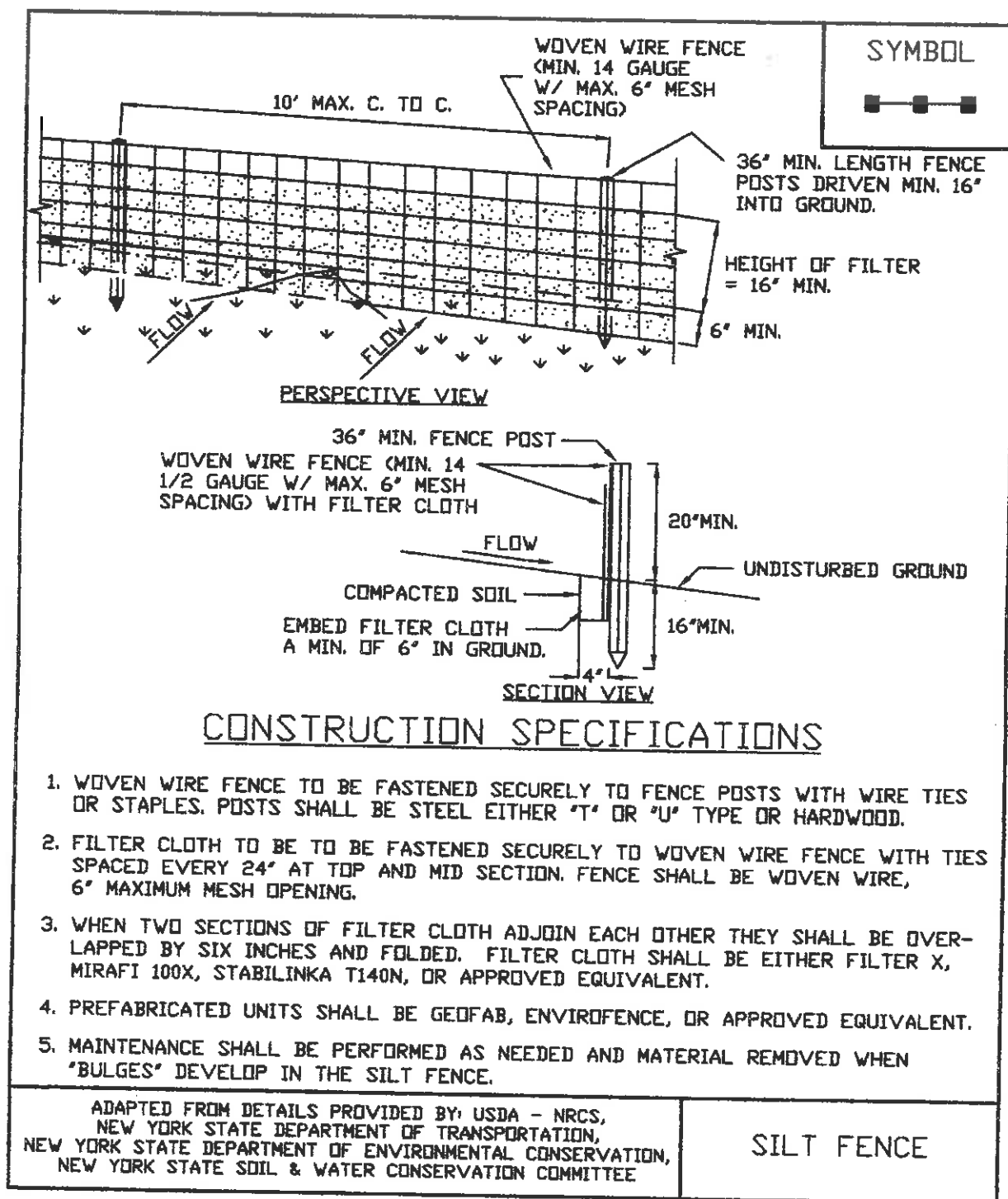

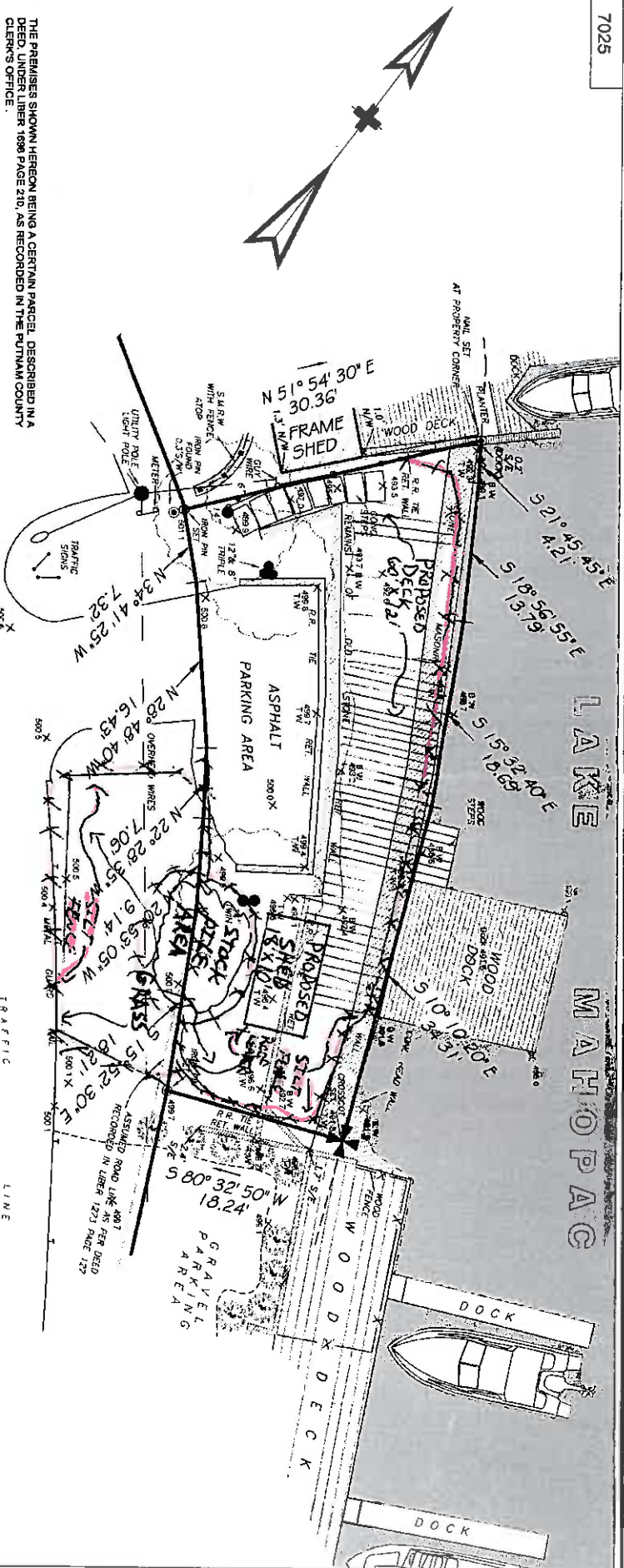

THE PREMISES SHOWN HEREON BEING A CERTAIN PARCEL, DESCRIBED IN A DEED, UNDER LIBER. 1698 PAGE 210, AS RECORDED IN THE PUTNAM COUNTY CLERK'S OFFICE.

PREMISES ARE DESIGNATED ON THE TAX MAPS FOR THE TOWN OF CARMEL

SECTION: 75.42 BLOCK: 1 LOT: 36

STREET ADDRESS: 793 SOUTH LAKE BOULEVARD
PROPERTY AREA: 1,480 SQ. FT. / 0.0340 AC.

SURVEY IS SUBJECT TO ANY STATE OF FACTS WHICH AN UP-TO-DATE TITLE EXAMINATION MAY DISCLOSE.

THE OFFSETS SHOWN HEREON ARE NOT INTENDED TO ESTABLISH PROPERTY LINES FOR THE ERECTION OF FENCES, STRUCTURES OR ANY OTHER IMPROVEMENTS.

ENCROACHMENTS BELOW GRADE AND/OR SUBSURFACE FEATURES, IF ANY, NOT LOCATED OR SHOWN HEREON.

UNAUTHORIZED ALTERATION OR ADDITION TO A SURVEY MAP BEARING A LICENSED LAND SURVEYOR'S SEAL IS A VIOLATION OF SECTION 7209, SUBDIVISION 2, OF THE NEW YORK STATE SURVEYORS SEAL. SHALL BE CONSIDERED TO BE TRUE VALID COPIES.

THIS MAP WAS PREPARED FROM AN ACTUAL FIELD SURVEY CONDUCTED ON THE DATE SHOWN AND THE SURVEY WAS PERFORMED IN ACCORDANCE WITH THE EXISTING CODE OF PRACTICE FOR LAND SURVEYS ADOPTED BY THE NEW YORK STATE ASSOCIATION OF PROFESSIONAL LAND SURVEYORS.

PREPARED FOR: CHRISTOPHER SOBIESKI & KELLY HOLLIDAY

PAINTED
SOUTH LAKE BOULEVARD
ASPHALT PAVEMENT

SURVEY OF PROPERTY
SITUATE IN THE
TOWN OF CARMEL
PUTNAM COUNTY
NEW YORK

SCALE: 1" = 16'

SURVEYED: JUNE 9, 2014

TOPOGRAPHIC SURVEY INFORMATION ADDED APRIL 27, 2016

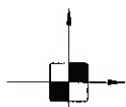

Link
Land Surveyors P.C.
21 Clark Place, Suite 1-B
Mahopac, N.Y. 10541
Phone: 845-633-5957
Fax: 845-633-5957

Joseph R. Link
NEW YORK STATE LICENSED
LAND SURVEYOR NO. 050456



COPYRIGHT 2015
LINK SURVEYING P.C. ALL RIGHTS RESERVED. THE UNAUTHORIZED
REPRODUCTION AND/OR DISTRIBUTION OF THIS DOCUMENT IS ILLEGAL, AND IS A
VIOLATION UNDER UNITED STATES COPYRIGHT LAWS.

ROBERT LAGA
Chairman

ANTHONY DUSOVIC
Vice Chair

ROSE TROMBETTA
Secretary

DAVID KLOTZLE
Wetland Inspector

TOWN OF CARMEL
ENVIRONMENTAL CONSERVATION BOARD



60 McAlpin Avenue
Mahopac, New York 10541
Tel. (845) 628-1500 - Ext. 190
www.ci.carmel.ny.us

BOARD MEMBERS

Edward Barnett
Marc Pekowsky
Vincent Turano
Nicholas Fannin
John Starace

APPLICATION FOR WETLAND PERMIT OR LETTER OF PERMISSION

Name of Applicant: Richard Dudyszyn Construction
Address of Applicant: 703 South Lake Rd Email: richard@rddc.com
Telephone# 1 Name and Address of Owner if different from Applicant:

Property Address: 31 TAMARACK Tax Map # 75.8-2-14
Agency Submitting Application if Applicable:
Location of Wetland: Lake Mahopac
Size of Work Section & Specific Location: Reak deck cut 2 trees
Will Project Utilize State Owned Lands? If Yes, Specify: 25' from the lake
No

Type and extent of work (feet of new channel, yards of material to be removed, draining, dredging, filling, etc). A brief description of the regulated activity (attach supporting details).
Remove + Construct New Deck
Cut 2 trees in buffer

Proposed Start Date: Oct 2016 Anticipated Completion Date: _____ Fee Paid \$ 225.00

CERTIFICATION

I hereby affirm under penalty of perjury that information provided on this form is true to the best of my knowledge and belief, false statements made herein are punishable as a Class A misdemeanor pursuant to Section 210.45 of the Penal Law. As a condition to the issuance of a permit, the applicant accepts full legal responsibility for all damage, direct or indirect, or whatever nature, and by whomever suffered, arising out of the project described here-in and agrees to indemnify and save harmless the Town of Carmel from suits, actions, damages and costs of every name and description resulting from the said project.

[Signature]
SIGNATURE

9/16/15
DATE

617.20
Appendix B
Short Environmental Assessment Form

Instructions for Completing

Part 1 - Project Information. The applicant or project sponsor is responsible for the completion of Part 1. Responses become part of the application for approval or funding, are subject to public review, and may be subject to further verification. Complete Part 1 based on information currently available. If additional research or investigation would be needed to fully respond to any item, please answer as thoroughly as possible based on current information.

Complete all items in Part 1. You may also provide any additional information which you believe will be needed by or useful to the lead agency; attach additional pages as necessary to supplement any item.

| | | | |
|---|--|-----------------------|---------------------------|
| Part 1 - Project and Sponsor Information | | | |
| Name of Action or Project: Dudyshyn Construction | | | |
| Project Location (describe, and attach a location map): 31 TAMARACK Rd, Mahopac | | | |
| Brief Description of Proposed Action: Remove + Replace existing deck | | | |
| Name of Applicant or Sponsor: Richard Dudyshyn | | Telephone: | |
| | | E-Mail: | |
| Address: 703 South Lake Blvd, Mahopac, NY | | | |
| City/PO: Mahopac | | State: NY | Zip Code: 10541 |
| 1. Does the proposed action only involve the legislative adoption of a plan, local law, ordinance, administrative rule, or regulation? If Yes, attach a narrative description of the intent of the proposed action and the environmental resources that may be affected in the municipality and proceed to Part 2. If no, continue to question 2. | | | NO YES |
| 2. Does the proposed action require a permit, approval or funding from any other governmental Agency? If Yes, list agency(s) name and permit or approval: Building | | | NO YES ✓ |
| 3.a. Total acreage of the site of the proposed action? | | 640 S.F. acres | |
| b. Total acreage to be physically disturbed? | | 10 S.F. acres | |
| c. Total acreage (project site and any contiguous properties) owned or controlled by the applicant or project sponsor? | | _____ acres | |
| 4. Check all land uses that occur on, adjoining and near the proposed action. <input type="checkbox"/> Urban <input type="checkbox"/> Rural (non-agriculture) <input type="checkbox"/> Industrial <input type="checkbox"/> Commercial <input checked="" type="checkbox"/> Residential (suburban) <input type="checkbox"/> Forest <input type="checkbox"/> Agriculture <input type="checkbox"/> Aquatic <input type="checkbox"/> Other (specify): _____ <input type="checkbox"/> Parkland | | | |

| | | | |
|--|----|-----|-----|
| 5. Is the proposed action, a. A permitted use under the zoning regulations? | NO | YES | N/A |
| b. Consistent with the adopted comprehensive plan? | | ✓ | |
| 6. Is the proposed action consistent with the predominant character of the existing built or natural landscape? | NO | YES | ✓ |
| 7. Is the site of the proposed action located in, or does it adjoin, a state listed Critical Environmental Area? If Yes, identify: _____ | NO | YES | ✓ |
| 8. a. Will the proposed action result in a substantial increase in traffic above present levels? | NO | YES | ✓ |
| b. Are public transportation service(s) available at or near the site of the proposed action? | | ✓ | |
| c. Are any pedestrian accommodations or bicycle routes available on or near site of the proposed action? | | ✓ | |
| 9. Does the proposed action meet or exceed the state energy code requirements? If the proposed action will exceed requirements, describe design features and technologies: _____ | NO | YES | ✓ |
| 10. Will the proposed action connect to an existing public/private water supply? If No, describe method for providing potable water: _____ | NO | YES | ✓ |
| 11. Will the proposed action connect to existing wastewater utilities? If No, describe method for providing wastewater treatment: _____ | NO | YES | ✓ |
| 12. a. Does the site contain a structure that is listed on either the State or National Register of Historic Places? b. Is the proposed action located in an archeological sensitive area? | NO | YES | ✓ |
| 13. a. Does any portion of the site of the proposed action, or lands adjoining the proposed action, contain wetlands or other waterbodies regulated by a federal, state or local agency? b. Would the proposed action physically alter, or encroach into, any existing wetland or waterbody? If Yes, identify the wetland or waterbody and extent of alterations in square feet or acres: _____ | NO | YES | ✓ |
| 14. Identify the typical habitat types that occur on, or are likely to be found on the project site. Check all that apply: <input checked="" type="checkbox"/> Shoreline <input type="checkbox"/> Forest <input checked="" type="checkbox"/> Agricultural/grasslands <input type="checkbox"/> Early mid-successional <input type="checkbox"/> Wetland <input type="checkbox"/> Urban <input type="checkbox"/> Suburban | | | |
| 15. Does the site of the proposed action contain any species of animal, or associated habitats, listed by the State or Federal government as threatened or endangered? | NO | YES | ✓ |
| 16. Is the project site located in the 100 year flood plain? | NO | YES | ✓ |
| 17. Will the proposed action create storm water discharge, either from point or non-point sources? If Yes, a. Will storm water discharges flow to adjacent properties? <input type="checkbox"/> NO <input type="checkbox"/> YES b. Will storm water discharges be directed to established conveyance systems (runoff and storm drains)? If Yes, briefly describe: <input type="checkbox"/> NO <input type="checkbox"/> YES | NO | YES | ✓ |

| | | |
|---|-------------------------------------|-----|
| 18. Does the proposed action include construction or other activities that result in the impoundment of water or other liquids (e.g. retention pond, waste lagoon, dam)? If Yes, explain purpose and size: _____ | NO | YES |
| | <input checked="" type="checkbox"/> | |
| 19. Has the site of the proposed action or an adjoining property been the location of an active or closed solid waste management facility? If Yes, describe: _____ | NO | YES |
| | <input checked="" type="checkbox"/> | |
| 20. Has the site of the proposed action or an adjoining property been the subject of remediation (ongoing or completed) for hazardous waste? If Yes, describe: _____ | NO | YES |
| | <input checked="" type="checkbox"/> | |
| I AFFIRM THAT THE INFORMATION PROVIDED ABOVE IS TRUE AND ACCURATE TO THE BEST OF MY KNOWLEDGE Applicant/sponsor name: <u>Richard Dady Shy</u> Date: _____ Signature: <u>[Signature]</u> | | |

Part 2 - Impact Assessment. The Lead Agency is responsible for the completion of Part 2. Answer all of the following questions in Part 2 using the information contained in Part 1 and other materials submitted by the project sponsor or otherwise available to the reviewer. When answering the questions the reviewer should be guided by the concept "Have my responses been reasonable considering the scale and context of the proposed action?"

| | No, or small impact may occur | Moderate to large impact may occur |
|--|-------------------------------|------------------------------------|
| 1. Will the proposed action create a material conflict with an adopted land use plan or zoning regulations? | | |
| 2. Will the proposed action result in a change in the use or intensity of use of land? | | |
| 3. Will the proposed action impair the character or quality of the existing community? | | |
| 4. Will the proposed action have an impact on the environmental characteristics that caused the establishment of a Critical Environmental Area (CEA)? | | |
| 5. Will the proposed action result in an adverse change in the existing level of traffic or affect existing infrastructure for mass transit, biking or walkway? | | |
| 6. Will the proposed action cause an increase in the use of energy and it fails to incorporate reasonably available energy conservation or renewable energy opportunities? | | |
| 7. Will the proposed action impact existing: a. public / private water supplies? b. public / private wastewater treatment utilities? | | |
| 8. Will the proposed action impair the character or quality of important historic, archaeological, architectural or aesthetic resources? | | |
| 9. Will the proposed action result in an adverse change to natural resources (e.g., wetlands, waterbodies, groundwater, air quality, flora and fauna)? | | |

| | No, or small impact may occur | Moderate to large impact may occur |
|---|---|--|
| 10. Will the proposed action result in an increase in the potential for erosion, flooding or drainage problems? | | |
| 11. Will the proposed action create a hazard to environmental resources or human health? | | |

Part 3 - Determination of significance. The Lead Agency is responsible for the completion of Part 3. For every question in Part 2 that was answered "moderate to large impact may occur", or if there is a need to explain why a particular element of the proposed action may or will not result in a significant adverse environmental impact, please complete Part 3. Part 3 should, in sufficient detail, identify the impact, including any measures or design elements that have been included by the project sponsor to avoid or reduce impacts. Part 3 should also explain how the lead agency determined that the impact may or will not be significant. Each potential impact should be assessed considering its setting, probability of occurring, duration, irreversibility, geographic scope and magnitude. Also consider the potential for short-term, long-term and cumulative impacts.

- ☐ Check this box if you have determined, based on the information and analysis above, and any supporting documentation, that the proposed action may result in one or more potentially large or significant adverse impacts and an environmental impact statement is required.
- ☐ Check this box if you have determined, based on the information and analysis above, and any supporting documentation, that the proposed action will not result in any significant adverse environmental impacts.

| | |
|--|---|
| _____ | _____ |
| Name of Lead Agency | Date |
| _____ | _____ |
| Print or Type Name of Responsible Officer in Lead Agency | Title of Responsible Officer |
| _____ | _____ |
| Signature of Responsible Officer in Lead Agency | Signature of Preparer (if different from Responsible Officer) |

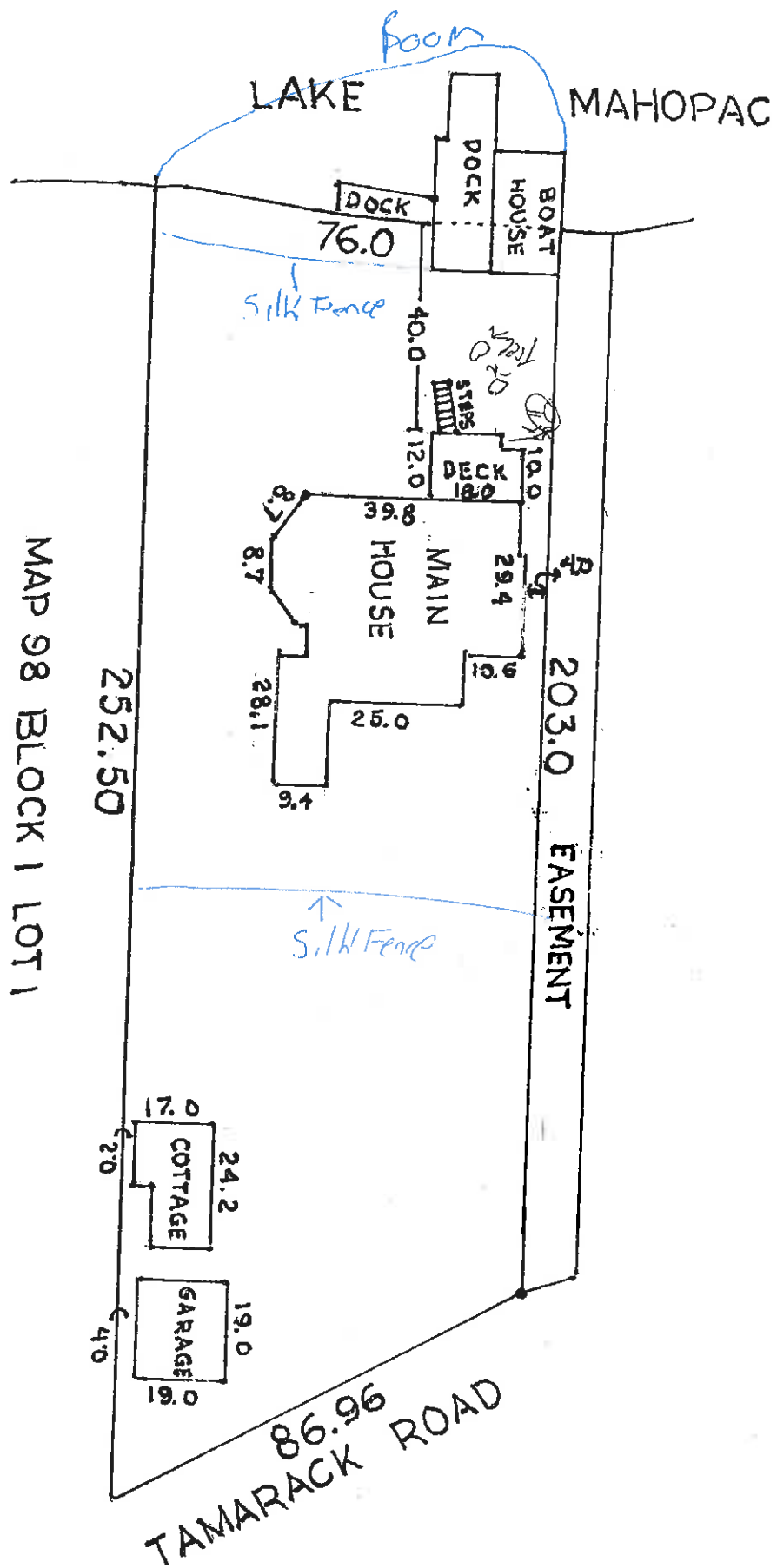

RICHARD DUDYSHYN CONSTRUCTION
31 TAMARACK ROAD
MAHOPAC, NY 10541

Environmental Conservation Board
Town of Carmel
60 McAlpin Ave
Mahopac NY 10541

September 10, 2015

Dear Board Members.

The following is a list of maintenance I will be performing on Tamarack Road:

- (1) The windows will be changed in the house to new ones first.
- (2) Siding and roofing will be repaired where needed.
- (3) Walkway on side of the house will be repaired.
- (4) Paint where needed on exterior of house
- (5) No heavy equipment will be within the 100ft buffer.
- (6) Decking will be restored where needed
- (7) Repair the siding and roofing of boat house where needed.

Should you have any questions please contact me at the above listed number.

Sincerely,

Richard S. Dudyshyn
President

