

ROBERT LAGA
Chairman

ANTHONY DUSOVIC
Vice-Chair

ROSE TROMBETTA
Secretary

DAVID KLOTZLE
Wetland Inspector

TOWN OF CARMEL
ENVIRONMENTAL CONSERVATION BOARD



60 McAlpin Avenue
Mahopac, New York 10541
Tel. (845) 628-1500 - Ext. 190
www.ci.carmel.ny.us

BOARD MEMBERS

Edward Barnett
Marc Pekowsky
Vincent Turano
Nicholas Fannin
John Starace

ENVIRONMENTAL CONSERVATION BOARD AGENDA

AUGUST 6, 2015 – 7:30 P.M.

EXTENSION OF WETLAND PERMIT

<u>APPLICANT</u>	<u>ADDRESS</u>	<u>TAX MAP #</u>	<u>COMMENTS</u>
1. Frenkel, Robert	43 Tamarack Road	75.8-2-20	Extend Wetland Permit #883

SUBMISSION OF AN APPLICATION OR LETTER OF PERMISSION

2. Morales, Ignacio	32 Sycamore Road	76.5-1-34	Construct Addition
---------------------	------------------	-----------	--------------------

MISCELLANEOUS

3. Minutes – 04/09/15

Robert Frenkel
38 Tuner Drive
Chappaqua, NY 10514

July, 28, 2015

Chairman Robert Laga and Members of the
Town of Carmel Environmental Conservation Board
60 McAlpin Avenue
Mahopac, New York 10541

Subject: Request for Extension of Wetlands Permit for Construction at
43 Tamarack Road, Mahopac, NY 10541

Dear Sirs/Madams:

You were previously kind enough to grant me a Wetlands Permit relating to construction at my home at 43 Tamarack Road. I believe this permit expires on September 4, 2015. Although I have been diligently attempting to complete the project and much has been accomplished so far, we have been experiencing construction delays and I therefore respectfully request that you grant me an extension of my Wetlands Permit.

Thank you for your courtesy and understanding.



Robert Frenkel

CONSTRUCTION SEQUENCE 2/15/15 TO 12/31/15

- 1) EXCAVATE BY HAND FOR THE FOUNDATION & DRYWELL. REMOVE FILL TO DUMPSTERS, OR DUMP TRUCK @ PARKING AREA. REMOVE FROM SITE WITHIN 48 HOURS.
- 2) FILL FOUNDATION & DRYWELL. SEED FINISHED CONCRETE DRYWELL.
- 3) FILL FRAME ADDITION (DUMPSTER IN PARKING AREA)
- 4) FILL WITH GRASS, SOFTENING & SOILING. (DUMPSTER IN PARKING AREA)
- 5) SEED FINISHED GRADE, INSTALL ELECTRICAL, PUMPING, INSULATION. (DUMPSTER IN PARKING AREA)
- 6) COMPLETE FINISHES

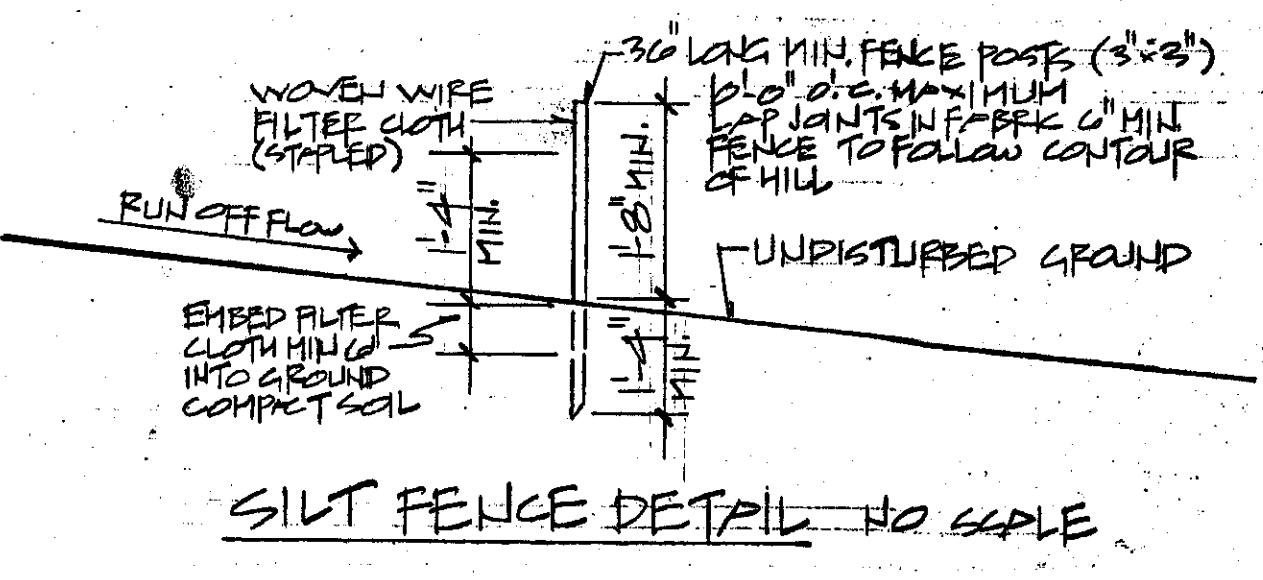
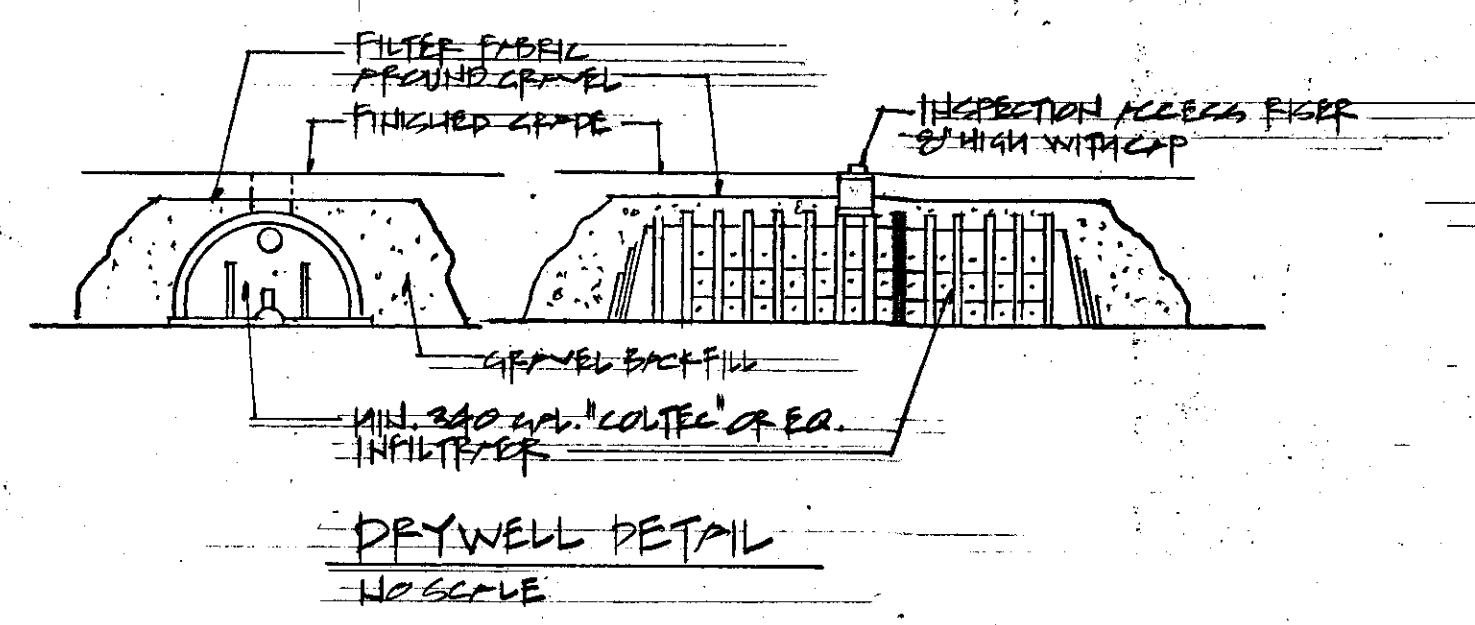
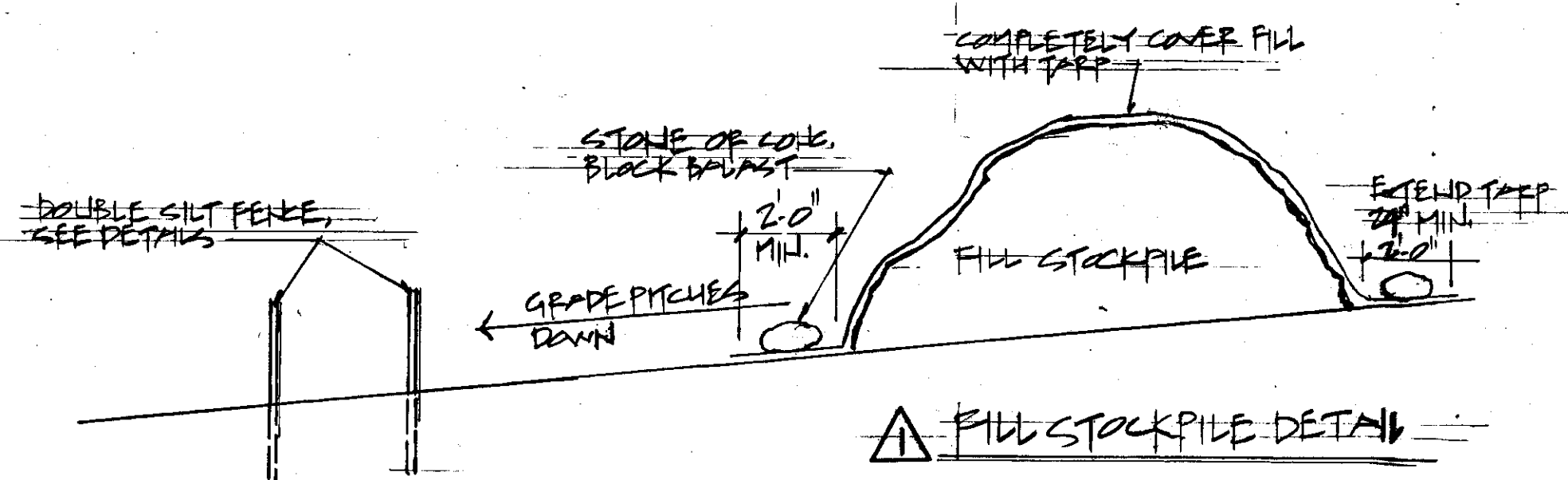
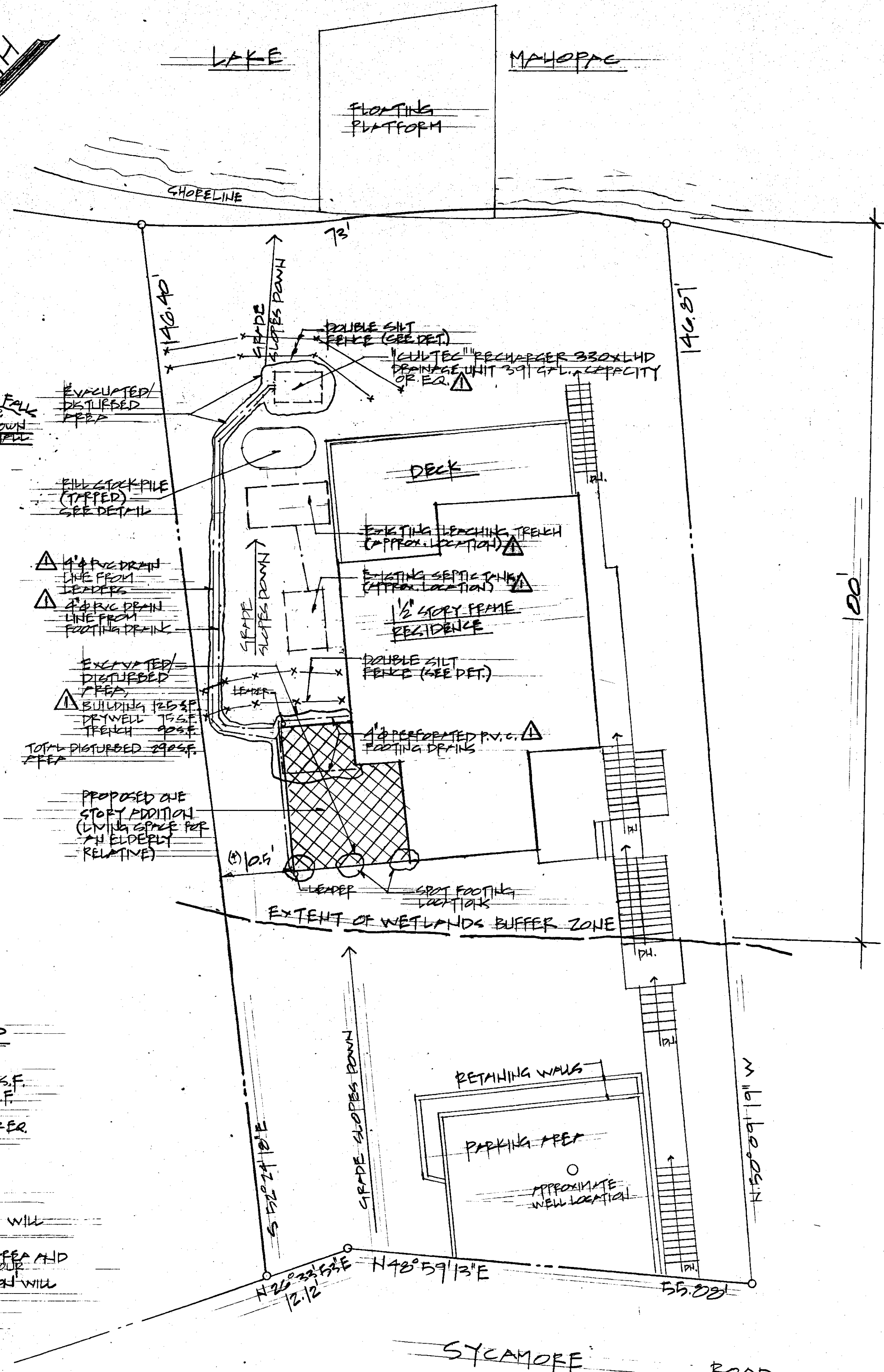
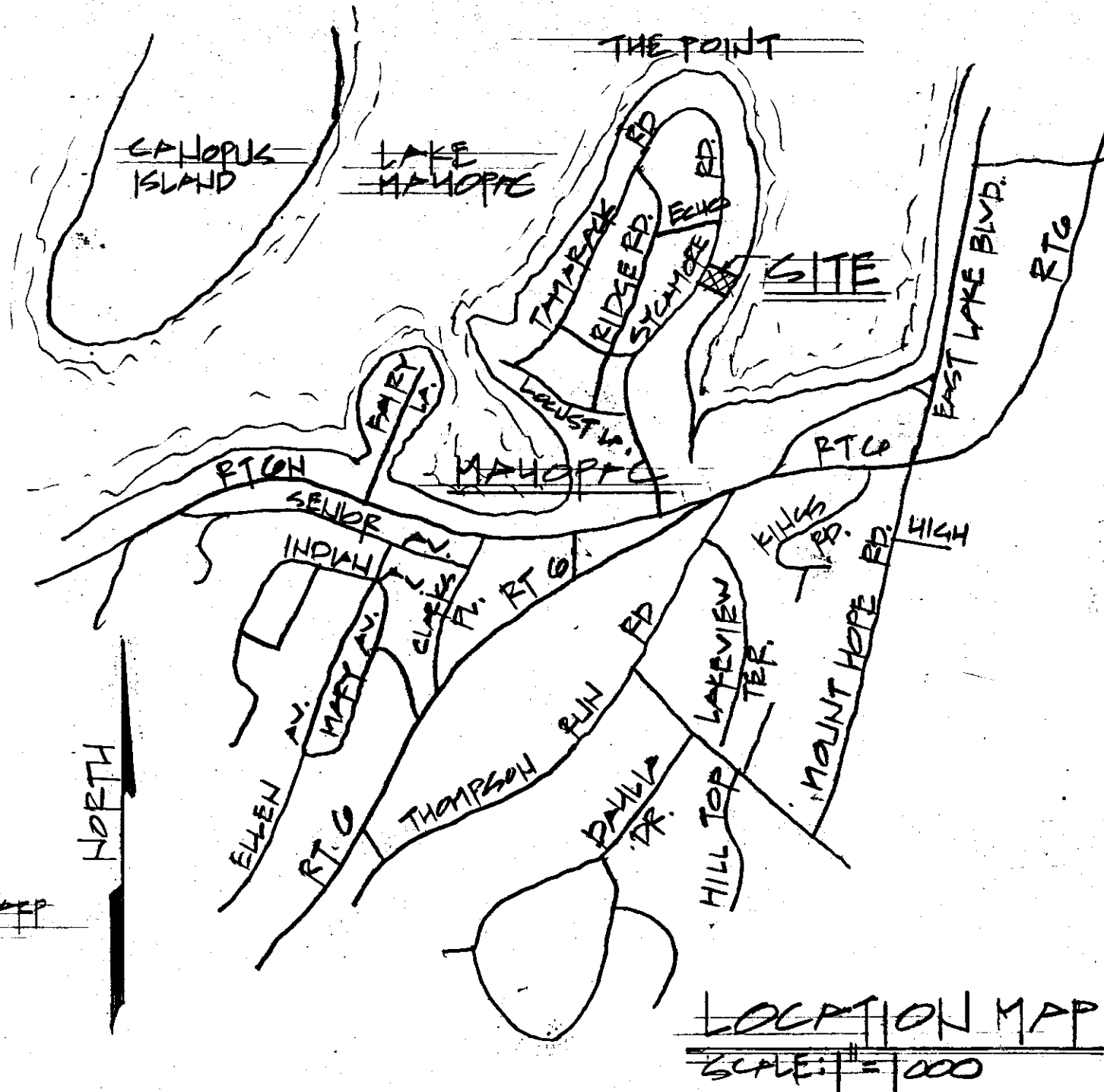

ROOF DRAINAGE CALCULATIONS

PROPOSED ADDITION ROOF AREA = 300 S.F.
 ADDITIONAL HARD SURFACE RUN OFF AREA = 0 S.F.
 RAINFALL 1/2" PER DAY, 1/2" PER S.F. = 1/2 GAL. PER S.F.
 1/2 x 1.49 GAL. PER CU. FT. x 300 S.F. = 391 GAL.
 USE HILLTEC RECHARGER 330XLHD DRAINAGE UNIT OR EQ. 391 GAL. CAPACITY

EXCAVATION NOTES

ALL EXCAVATION WILL BE DONE BY HAND, THERE WILL BE NO HEAVY EQUIPMENT ON SITE.
 EXCESS FILL WILL BE BROUGHT UP TO THE PARKING AREA AND REMOVED BY DUMPSTER OR DUMP TRUCK, WITHIN 48 HOURS.
 THE MINIMAL AMOUNT OF BACK FILL FOR THE ADDITION WILL BE STORED IN BAGS.
 FILL STOCKPILE AT DRYWELL EXCAVATION TO BE TAPPED.

