

CARL STONE
Chairman

ROBERT LAGA
Vice-Chair

ROSE TROMBETTA
Secretary

DAVID KLOTZLE
Wetland Inspector

TOWN OF CARMEL
ENVIRONMENTAL CONSERVATION BOARD



60 McAlpin Avenue
Mahopac, New York 10541
Tel. (845) 628-1500 - Ext. 190
www.ci.carmel.ny.us

BOARD MEMBERS

Edward Barnett
Anthony Dusovic
Marc Pekowsky
Vincent Turano
Nicholas Fannin

ENVIRONMENTAL CONSERVATION BOARD AGENDA

JANURY 22, 2015 – 7:30 P.M.

SUBMISSION OF AN APPLICATION OR LETTER OR PERMISSION

<u>APPLICANT</u>	<u>ADDRESS</u>	<u>TAX MAP #</u>	<u>COMMENTS</u>
1. Moskowitz, Jay	47 Tyler Court	64.15-1-65	Construct Dock

MISCELLANEOUS

2. Minutes – 12/18/14 & 1/8/15

CARL STONE
Chairman

ROBERT LAGA
Vice Chair

ROSE TROMBETTA
Secretary

DAVID KLOTZLE
Wetland Inspector

TOWN OF CARMEL ENVIRONMENTAL CONSERVATION BOARD



60 McAlpin Avenue
Mahopac, New York 10541
Tel. (845) 628-1500 - Ext. 190
www.carmelny.org

BOARD MEMBERS

Edward Barnett
Anthony Dusovic
Marc Pekowsky
Vincent Turano
Nicholas Fannin

APPLICATION FOR WETLAND PERMIT OR LETTER OF PERMISSION

Name of Applicant: Jay Moskowitz

Address of Applicant: 13 Tennis Ct Rd - Mahopac Email: _____

Telephone# _____ Name and Address of Owner if different from Applicant:

S/A/A

Property Address: 47 Tyler Ct. Mahopac Tax Map # 64.15.1.65

Agency Submitting Application if Applicable: N/A

Location of Wetland: Kirk Lake

Size of Work Section & Specific Location: 400 sq Ft. 16'x25'

Will Project Utilize State Owned Lands? If Yes, Specify: project (dock) to be built entirely on land under water. No state permit required docks < 4000 sq Ft.

Type and extent of work (feet of new channel, yards of material to be removed, draining, dredging, filling, etc). A brief description of the regulated activity (attach supporting details).

Construct 16' x 25' Dock on existing Footings

Proposed Start Date: 2/19/15 Anticipated Completion Date: 4/1/15 Fee Paid \$ 225.00

CERTIFICATION

I hereby affirm under penalty of perjury that information provided on this form is true to the best of my knowledge and belief, false statements made herein are punishable as a Class A misdemeanor pursuant to Section 210.45 of the Penal Law. As a condition to the issuance of a permit, the applicant accepts full legal responsibility for all damage, direct or indirect, or whatever nature, and by whomever suffered, arising out of the project described here-in and agrees to indemnify and save harmless the Town of Carmel from suits, actions, damages and costs of every name and description resulting from the said project.

Jay Moskowitz
SIGNATURE

2/13/15
DATE

617.20
Appendix B
Short Environmental Assessment Form

Instructions for Completing

Part 1 - Project Information. The applicant or project sponsor is responsible for the completion of Part 1. Responses become part of the application for approval or funding, are subject to public review, and may be subject to further verification. Complete Part 1 based on information currently available. If additional research or investigation would be needed to fully respond to any item, please answer as thoroughly as possible based on current information.

Complete all items in Part 1. You may also provide any additional information which you believe will be needed by or useful to the lead agency; attach additional pages as necessary to supplement any item.

Part 1 - Project and Sponsor Information							
Name of Action or Project: <p style="text-align: center; font-size: 1.2em;">Dock</p>							
Project Location (describe, and attach a location map): <p style="text-align: center;">On Kirk Lake, approximately 85' From property line closest to pt.</p>							
Brief Description of Proposed Action: <p>an approximately 16' x 25' dock will be constructed using Pressure Treated Framing resting on 12" Footings. Decking material will be Trex</p>							
Name of Applicant or Sponsor: <p style="font-size: 1.2em;">Jay Moskowitz</p>		Telephone: C					
Address: <p style="font-size: 1.2em;">13 Tennis Ct Rd.</p>		E-Mail: -					
City/PO: <p style="font-size: 1.2em;">Mahopac</p>		State: <p style="font-size: 1.2em;">NY</p>	Zip Code: <p style="font-size: 1.2em;">10541</p>				
1. Does the proposed action only involve the legislative adoption of a plan, local law, ordinance, administrative rule, or regulation? If Yes, attach a narrative description of the intent of the proposed action and the environmental resources that may be affected in the municipality and proceed to Part 2. If no, continue to question 2.			<table border="1" style="width: 100%; border-collapse: collapse;"> <tr> <th style="width: 50%;">NO</th> <th style="width: 50%;">YES</th> </tr> <tr> <td style="text-align: center; font-size: 2em;">X</td> <td></td> </tr> </table>	NO	YES	X	
NO	YES						
X							
2. Does the proposed action require a permit, approval or funding from any other governmental Agency? If Yes, list agency(s) name and permit or approval:			<table border="1" style="width: 100%; border-collapse: collapse;"> <tr> <th style="width: 50%;">NO</th> <th style="width: 50%;">YES</th> </tr> <tr> <td style="text-align: center; font-size: 2em;">X</td> <td></td> </tr> </table>	NO	YES	X	
NO	YES						
X							
3.a. Total acreage of the site of the proposed action?		9.9 acres					
b. Total acreage to be physically disturbed?		0 acres					
c. Total acreage (project site and any contiguous properties) owned or controlled by the applicant or project sponsor?		9.9 acres					
4. Check all land uses that occur on, adjoining and near the proposed action.							
<input type="checkbox"/> Urban <input type="checkbox"/> Rural (non-agriculture) <input type="checkbox"/> Industrial <input type="checkbox"/> Commercial <input checked="" type="checkbox"/> Residential (suburban) <input type="checkbox"/> Forest <input type="checkbox"/> Agriculture <input checked="" type="checkbox"/> Aquatic <input type="checkbox"/> Other (specify): _____ <input type="checkbox"/> Parkland							

18. Does the proposed action include construction or other activities that result in the impoundment of water or other liquids (e.g. retention pond, waste lagoon, dam)? If Yes, explain purpose and size: _____	NO	YES
19. Has the site of the proposed action or an adjoining property been the location of an active or closed solid waste management facility? If Yes, describe: _____	NO	YES
20. Has the site of the proposed action or an adjoining property been the subject of remediation (ongoing or completed) for hazardous waste? If Yes, describe: _____	NO	YES

I AFFIRM THAT THE INFORMATION PROVIDED ABOVE IS TRUE AND ACCURATE TO THE BEST OF MY KNOWLEDGE

Applicant/sponsor name: Jay Moskowitz Date: 1/13/15
 Signature: Jay Moskowitz

Part 2 - Impact Assessment. The Lead Agency is responsible for the completion of Part 2. Answer all of the following questions in Part 2 using the information contained in Part 1 and other materials submitted by the project sponsor or otherwise available to the reviewer. When answering the questions the reviewer should be guided by the concept "Have my responses been reasonable considering the scale and context of the proposed action?"

	No, or small impact may occur	Moderate to large impact may occur
1. Will the proposed action create a material conflict with an adopted land use plan or zoning regulations?		
2. Will the proposed action result in a change in the use or intensity of use of land?		
3. Will the proposed action impair the character or quality of the existing community?		
4. Will the proposed action have an impact on the environmental characteristics that caused the establishment of a Critical Environmental Area (CEA)?		
5. Will the proposed action result in an adverse change in the existing level of traffic or affect existing infrastructure for mass transit, biking or walkway?		
6. Will the proposed action cause an increase in the use of energy and it fails to incorporate reasonably available energy conservation or renewable energy opportunities?		
7. Will the proposed action impact existing: a. public / private water supplies? b. public / private wastewater treatment utilities?		
8. Will the proposed action impair the character or quality of important historic, archaeological, architectural or aesthetic resources?		
9. Will the proposed action result in an adverse change to natural resources (e.g., wetlands, waterbodies, groundwater, air quality, flora and fauna)?		

Material List:

- 20- 8' 2x10 Pressure treated
- 8- 10' 2x10 PT
- 4- 12' 2x10 PT
- 1- 16' 2x 10 PT
- 35- 8' 2x8 PT
- 400 sqft -Trex Decking
- 80- 2x8 Teco joist hangers
- 14- Teco post anchors
- 14- Hilti stainless steel 1/2" epoxy studs and adhesive
- 14- 12' Sono tubes
- 200 - 80 lbs bags concrete mix
- 6- Teco corner braces
- 55- 1/2 galvanized carriage bolts, nuts and washers
- 2 buckets- Trex hidden fasteners
- 5lbs- Teco nails
- 1 box- Stainless steel framing nails
- 1 box- Stainless steel screws
- 1 box-contractor garbage bags
- 1 bundle- furring strips
- 1 roll- mason line
- 4- galvanized boat cleats

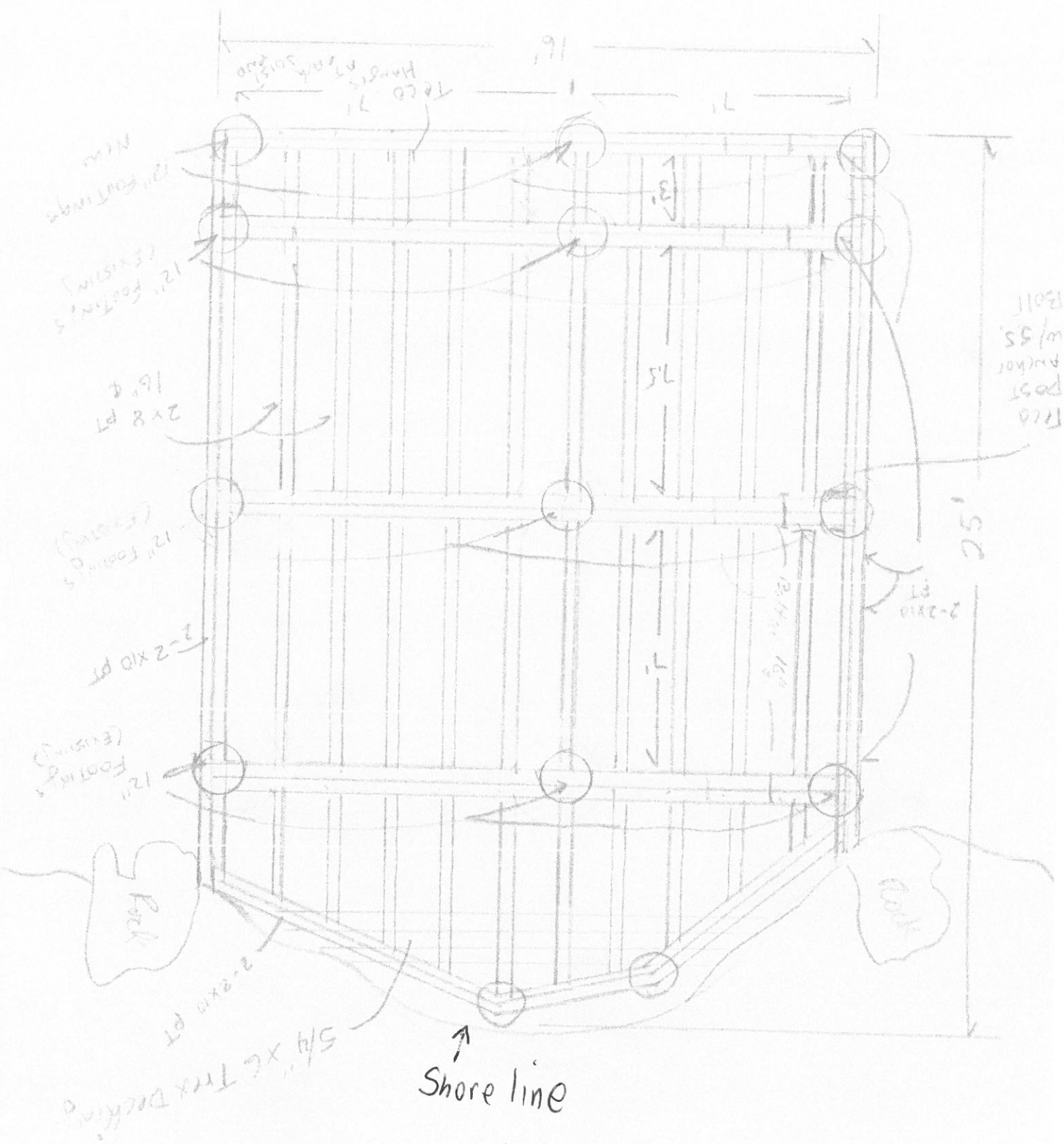

16'
 7'
 TACO 71
 Hangers
 1/2" x 3/8" x 20"

12" FOOTINGS
 NEW

12" FOOTINGS
 (EXISTING)

16" Ø
 2 x 8 PT

12" FOOTINGS
 (EXISTING)

2-2 x 10 PT

12" FOOTINGS
 (EXISTING)

2-2 x 10 PT

5/4" X 6 TRX DECKING

Shore line

TACO
 POST
 ANCHOR
 w/ 5/8"
 BOLT

2-2 x 10
 PT

25'

Pool

Pool

Please set your printer orientation to "Landscape".

Dock location

Visible Layers

-  Classified Streams
-  Classified Ponds
-  State-Regulated Freshwater Wetlands
-  Wetland Checkzone
-  State-Regulated freshwater Wetlands
-  Rare Plants and Rare Animals
-  Interstate Highways
-  Adirondack Park Boundary
-  Counties

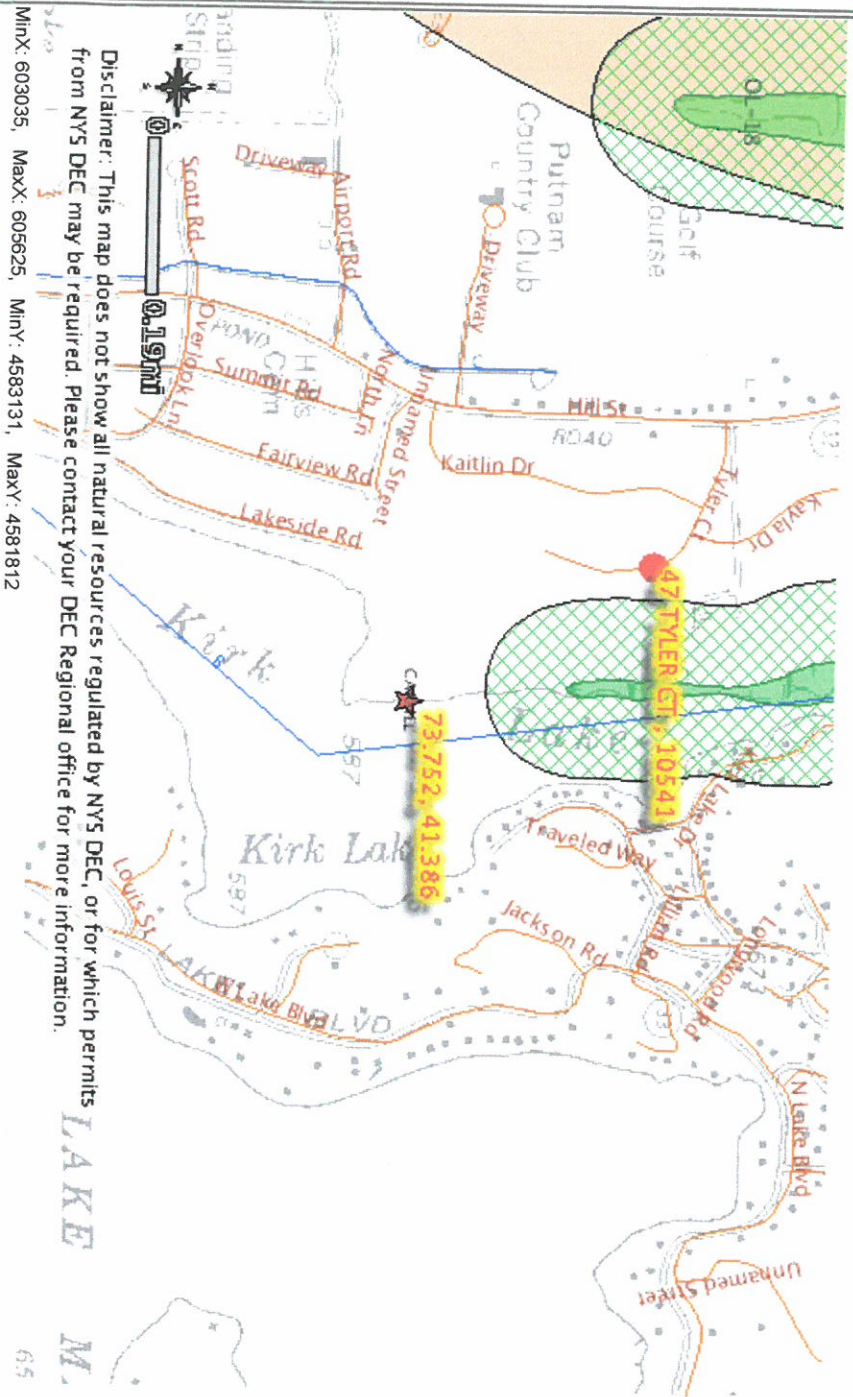

Disclaimer: This map does not show all natural resources regulated by NYS DEC, or for which permits from NYS DEC may be required. Please contact your DEC Regional office for more information.

MinX: 603035, MaxX: 605625, MinY: 4583131, MaxY: 4581812

