

ROBERT LAGA
Chairman

NICHOLAS FANNIN
Vice Chairman

RICHARD FRANZETTI, P.E.
Wetland Inspector

ROSE TROMBETTA
Secretary

TOWN OF CARMEL
ENVIRONMENTAL CONSERVATION BOARD



60 McAlpin Avenue
Mahopac, New York 10541
Tel. (845) 628-1500 - Ext. 190
www.ci.carmel.ny.us

BOARD MEMBERS

Edward Barnett
Anthony Federice
Nicole Sedran

ENVIRONMENTAL CONSERVATION BOARD AGENDA

JANUARY 5, 2023 – 7:30 P.M.

ELIGIBLE FOR A PERMIT

<u>APPLICANT</u>	<u>ADDRESS</u>	<u>TAX MAP #</u>	<u>COMMENTS</u>
1. Boehm, Austin	672 Union Valley Road	76.20-1-8	Renovate Existing House On Same Footprint

SUBMISSION OF AN APPLICATION OR LETTER OF PERMISSION

2. Bullet Hole Farms, Inc.	360 Bullet Hole Road	53.17-1-39	Tree Harvesting
3. Mahopac Golf & Beach Club	601 North Lake Blvd	65.9-1-13	Maintenance of On-Site Drainage Ditches
4. King, Roy	29 Tyler Court	64.11-1-77	Install Floating Dock

MISCELLANEOUS

5. Minutes – 11/03/22 & 11/17/22



LOWER HUDSON FORESTRY SERVICES, LLC

P.O. Box 756, Nyack, NY 10960
(845) 270-2071
www.lowerhudsonforestry.com

December 12, 2022

RE: Bullethole Farms, Inc. Timber Harvesting Permit

Dear ECB Board,

This letter is in response to your questions raised at the November 17th, 2022 meeting. As a follow up I have reached out the DEC in regards to the stream crossing and have submitted the application for the Article 24 permit that the DEC is requiring I obtain to cross the stream/wetland. The DEC has been in contact with you on this matter. I have also spoken to Michael Simone, Town of Carmel Highway Department regarding the temporary construction entrance that will be installed to access the property. I have submitted the application and insurance documents to him and am working towards securing the permit. Below are questions that were raised at the meeting and my responses:

1. The project will not be done in stages, the work will start and be finished all in one stage. It is expected that under normal weather conditions, the project should take approximately eight weeks to finish. It is expected that the project would start in April/May 2023 and be finished by June/July 2023.
2. The project is expected to use approximately 35-40 log trucks to complete with approximately one per day or five per week expected. Typical log trucks weigh 35-40 tons, which is in line of what a fully loaded garbage truck or oil delivery truck weighs. The route that will be taken will be head south to Austin Road where trucks will take a left on Route 6N and then make their way to State Route 6 heading north and then Route 52 north to Route 311 where trucks will enter onto Interstate 84 heading west.
3. The logging will be done by hand with chainsaws and a log skidder. Skidders are essentially large tractors made for forestry operations and utilize a cable and grapple to "skid" logs to a landing location. The skidder will be parked on a sheet of plastic poly each night to prevent any leaks from reaching the soil.
4. The cleanup of the project area will be the grading and smoothing of all main skid trails and the removal of debris from the trails. The landing area will also be smoothed and graded upon completion of the project. All debris will be removed from the landing area and the temporary driveway and culvert will be removed. The ditch along the roadside will be returned to its current state and the entrance will be blocked off and seeded with Agway Conservation blend grass seed. Waterbars will be installed as per the NYS DEC Best Management Practices (BMP'S) guidelines depending on slope.

Please see the attached map for locations where waterbars will be installed and what a typical waterbar looks like.

5. As described earlier, the DEC is in the process of reviewing our Article 24 permit for the stream crossing. The stream will be crossed using a portable wooden skidder bridge, which attached you will find a typical sketch of what the bridge looks like. I also have included a drawing showing how the approaches will be "armored" to prevent mud from being tracked onto the bridge. Please also see color pictures attached of what the crossing looks like. The pictures were taken on March 6, 2020. The bridge will be removed and the approaches will be smoothed and graded and returned to their current state upon completion of the project. The DEC is requiring the bridge be removed and will inspect upon completion.
6. The 100 foot wetland buffer has been delineated in the field with blue flagging.
7. Attached please find the detail of the road entrance. This entrance is a standard construction entrance and will be 12 feet wide and will have geotextile fabric laid down first and then covered with crushed stone to a distance of at least 75 feet from the edge of the town road into the property. A 15 inch diameter culvert will be placed in the roadside ditch as to prevent any disruption of flow along the drainage ditch. This culvert and entrance will be removed upon completion of the project and the entrance will be blocked to not allow access again.
8. Please refer to the diagram of the landing area to view the detail on the location of the fueling area and spill kit. Fueling plan: The contractor will be using both diesel and saw gas mixture. The fueling of the skidder is done once a day in the morning. Transfer from an approved 50 gallon tank mounted to the back of a pickup is done with an electric pump. This 50 gallon tank is permanently mounted to the pickup and is never removed or left on site other than when the truck is on the job. The skidder usually is filled with 15-25 gallons of diesel fuel per day. The filling of the chainsaws is done with small 1 ½ gallon approved fuel containers. The chainsaw bar oil is filled from 1 gallon bar oil containers.

We understand that the Town Forester has the right to shut down operations due to wet weather, BMP violations or any other issues that he/she deems could lead to issues with mud, sedimentation or silting of the wetlands or stream.

Please let me know if you have any questions. Thank you for your time on this matter.

Sincerely,

Christopher Prentis

Christopher Prentis, CF

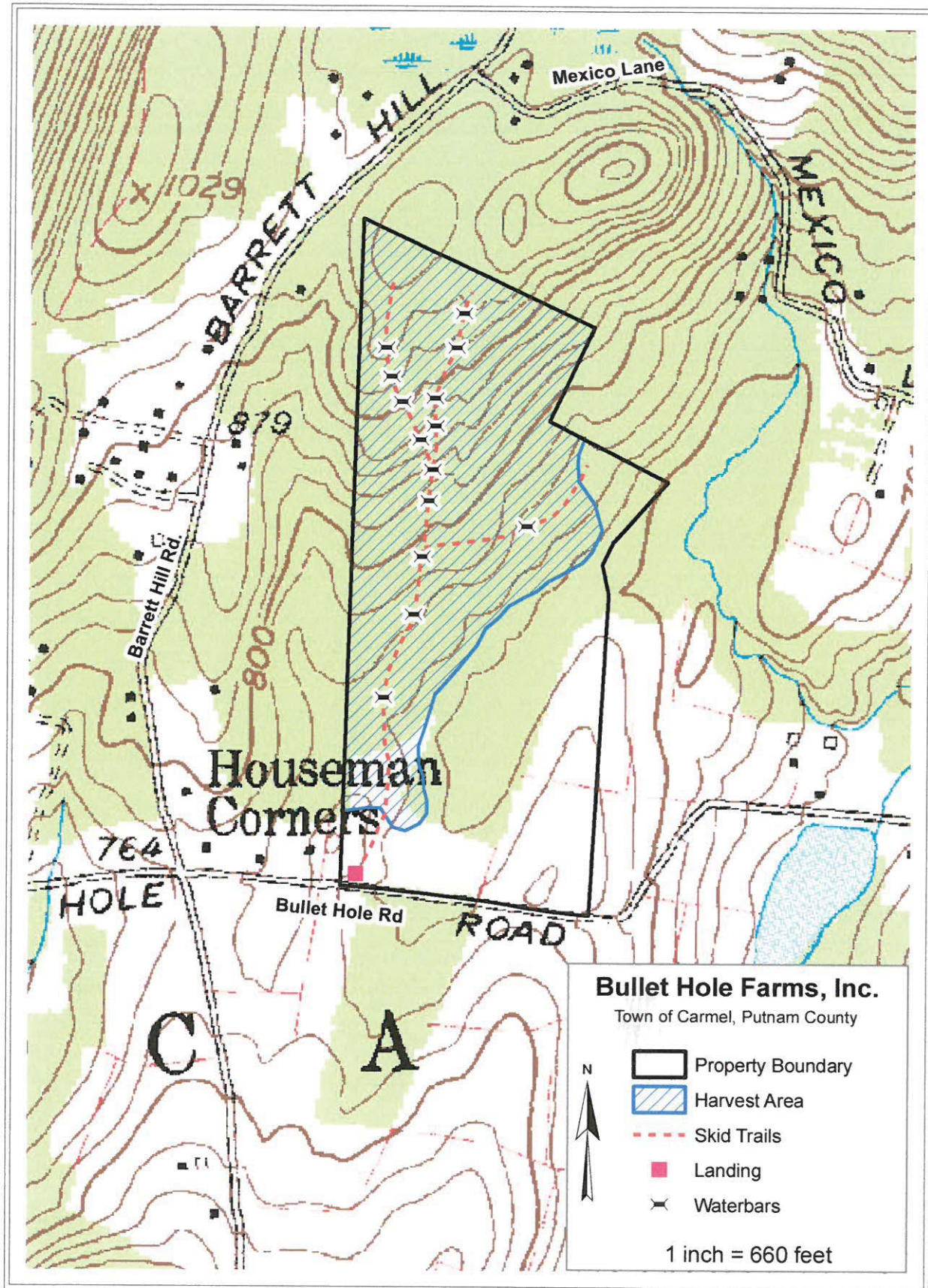



RECEIVED

SEP 11 2011

Environmental Permits
NYSDEC Region 3, New Paltz



RECEIVED
Environmental Permit
NYSU - Region 3 - New Paltz



RECEIVED

Environmental Permits
NYSDEC Region 3 - New Paltz

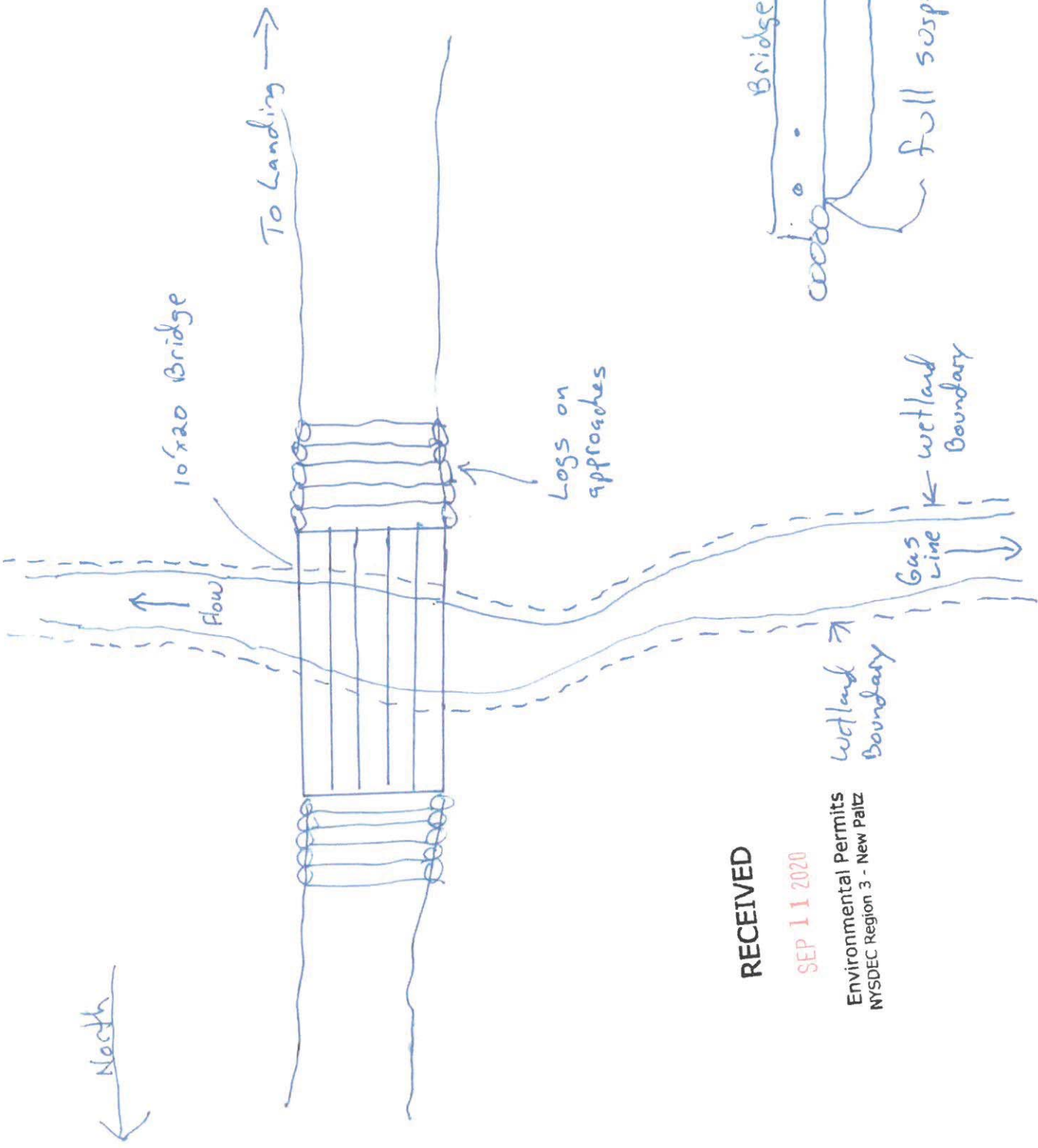

RECEIVED

SEP 11 2020

Environmental Permits
 NYSDEC Region 3 - New Paltz

Scale 1" = 10'

PORTABLE SKIDDER BRIDGE - STANDARD DESIGN

For Use as
Sample Plans
for
NYS DEC
Permit
Applications

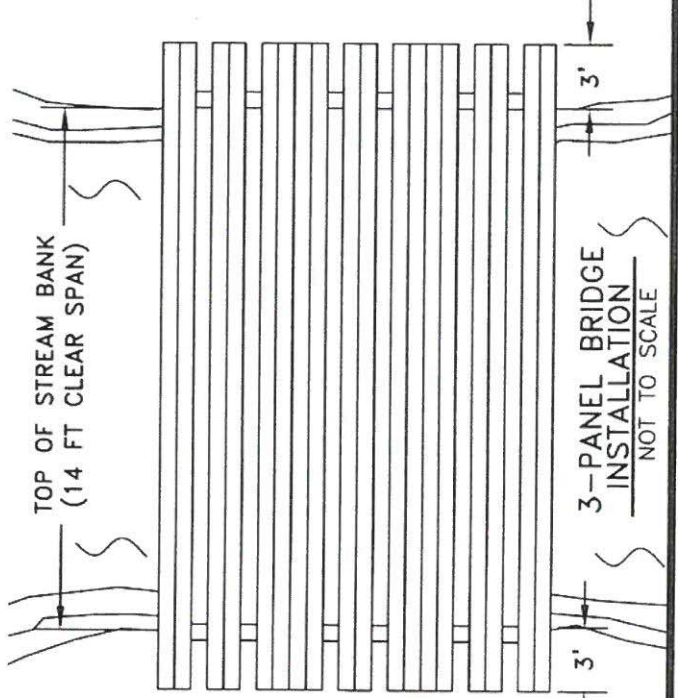
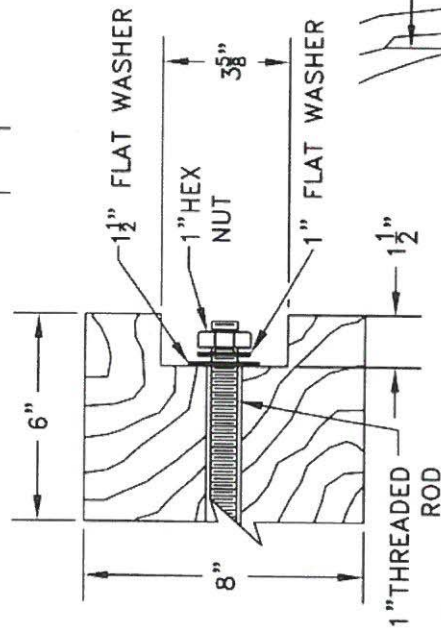
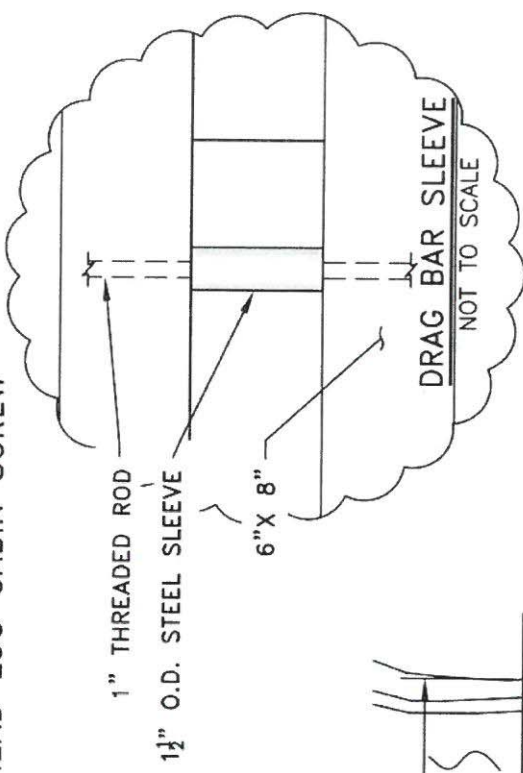
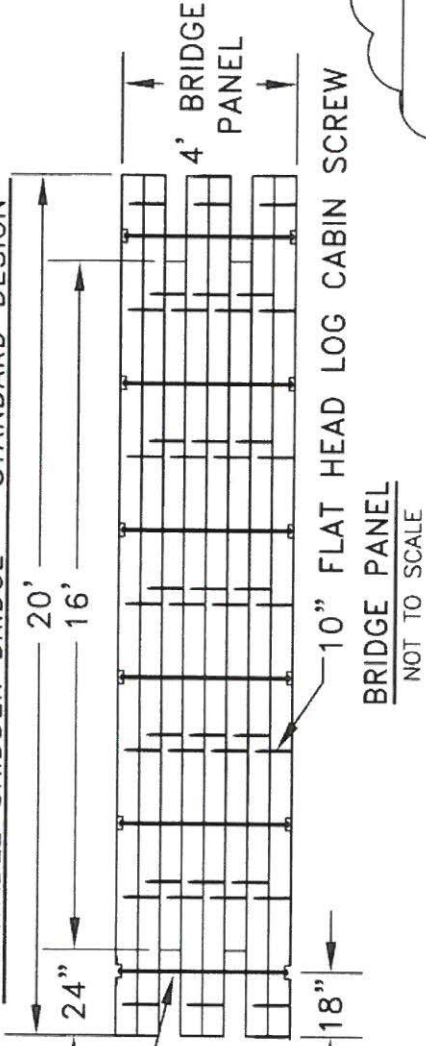

THESE PLANS ARE INTENDED FOR INFORMATIONAL PURPOSES AND HAVE NOT BEEN CERTIFIED BY A PROFESSIONAL ENGINEER (P.E.). IT IS RECOMMENDED THAT THE DESIGN BE CERTIFIED BY A P.E. PRIOR TO CONSTRUCTION. BRIDGE LIFE WILL BE REDUCED WITH IMPROPER MAINTENANCE, HEAVY USE OR IF STORED IN A MANNER THAT ENCOURAGES ROT.

AGENCY OF NATURAL RESOURCES
DEPT. OF FORESTS, PARKS AND RECREATION
FOREST WATERSHED PROGRAM
REVISED 12-04-09

Standard Bridge Design

Maximum Load Rating*
Up to a 32,000 pound skidder under full load

Up to a 50,000 pound forwarder (load included)

ATTENTION! This bridge is not designed for timber harvesters

*Based on a 14-foot clear span in new condition and using #1 grade Eastern Hemlock

Figure D.5 Construction Details for Stabilized Construction Entrance and Silt

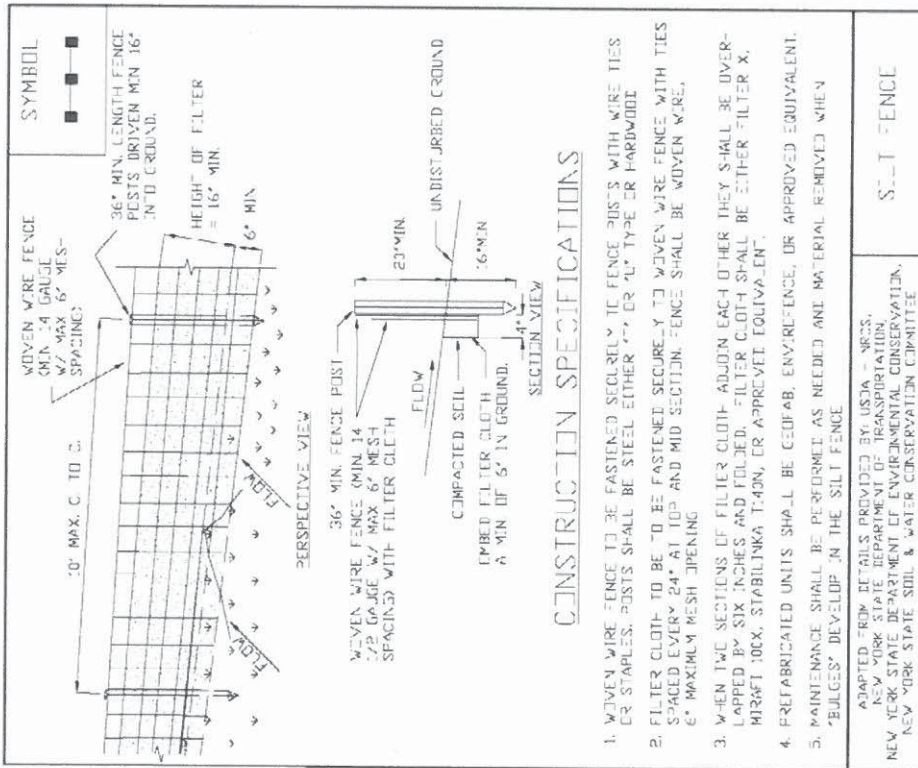
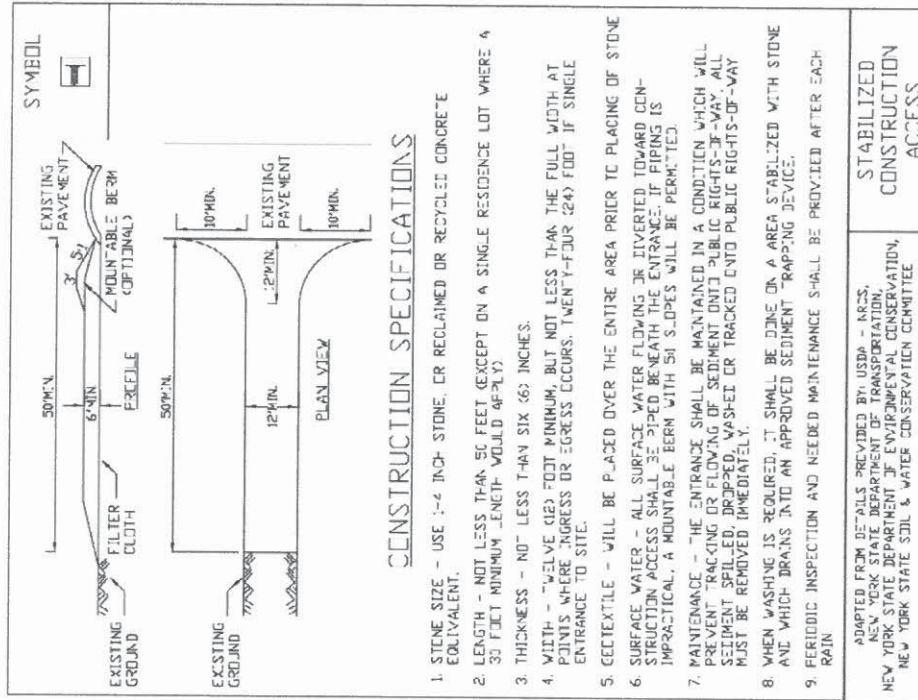

- Bulldozers are ideal for water bar construction. When a dozer is not available, functional water bars can be installed with a skidder blade. Skidder-constructed water bars will not have a trench that is 1 – 3 feet deep due to equipment limitations. To compensate, make the berm higher.

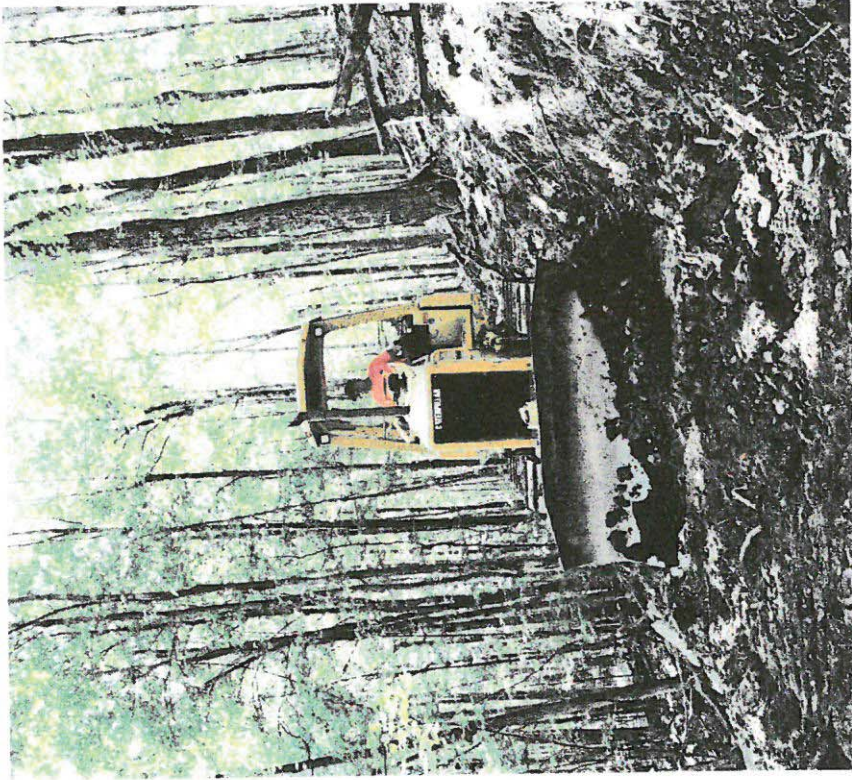

Water Bar Spacing Guidelines

Slope (percent)	Spacing (feet)
2	250
5	135
10	80
15	60
20	45
25	35
30	30

Water Bars

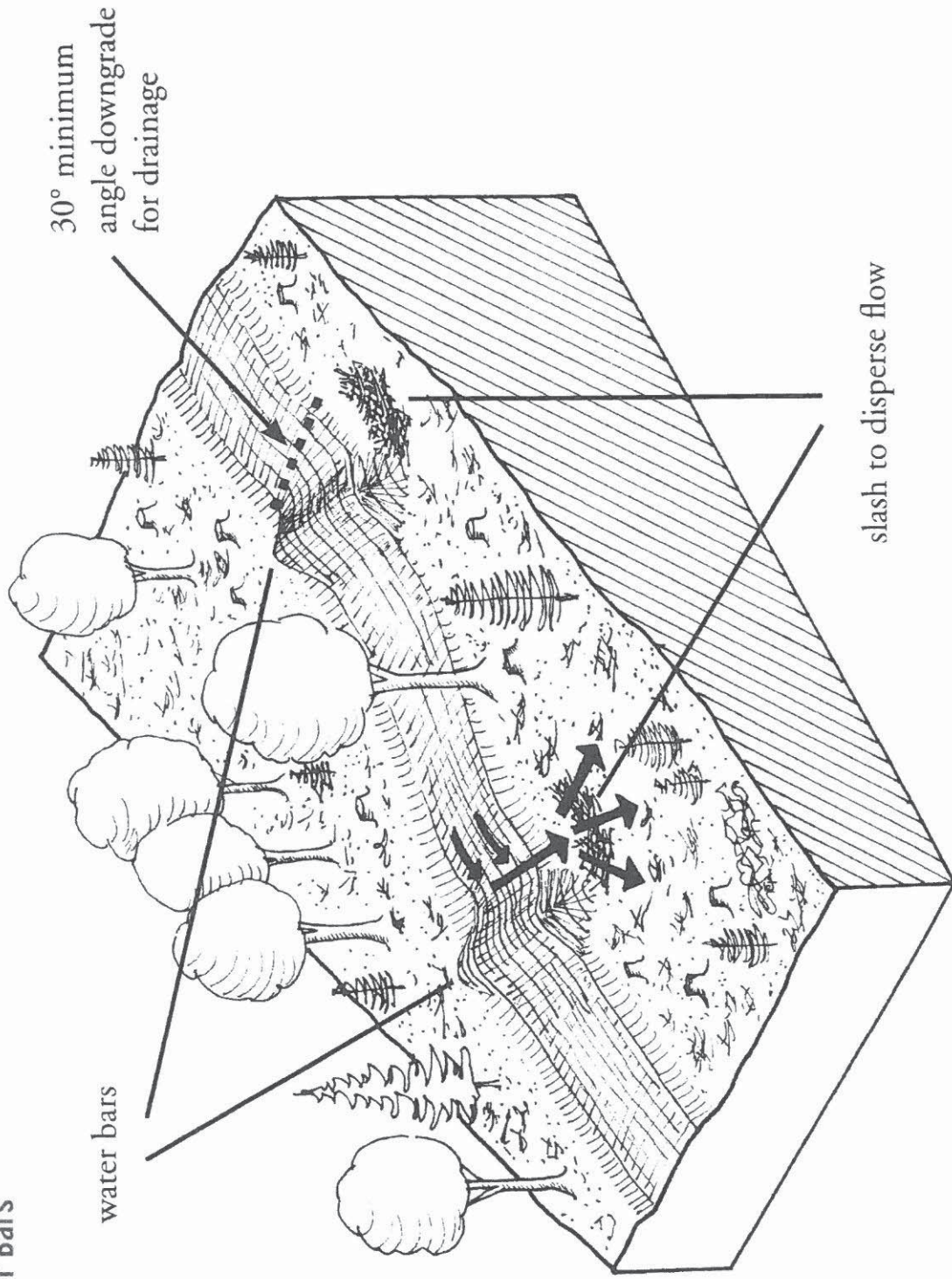

North ↑

Not to Scale

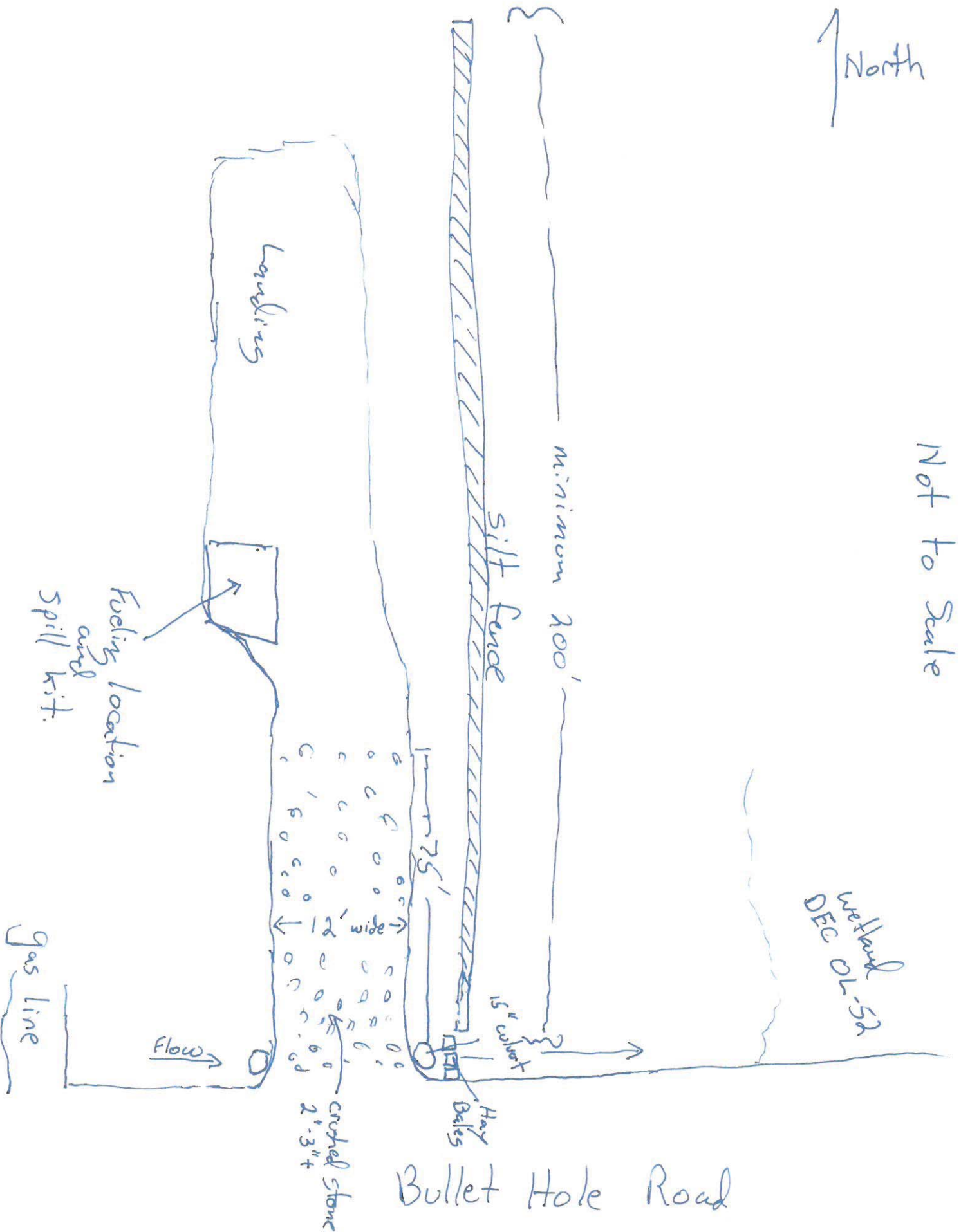



TRISTAT-01

DRYAN

CERTIFICATE OF LIABILITY INSURANCE

DATE (MM/DD/YYYY)

11/22/2022

THIS CERTIFICATE IS ISSUED AS A MATTER OF INFORMATION ONLY AND CONFERS NO RIGHTS UPON THE CERTIFICATE HOLDER. THIS CERTIFICATE DOES NOT AFFIRMATIVELY OR NEGATIVELY AMEND, EXTEND OR ALTER THE COVERAGE AFFORDED BY THE POLICIES BELOW. THIS CERTIFICATE OF INSURANCE DOES NOT CONSTITUTE A CONTRACT BETWEEN THE ISSUING INSURER(S), AUTHORIZED REPRESENTATIVE OR PRODUCER, AND THE CERTIFICATE HOLDER.

IMPORTANT: If the certificate holder is an ADDITIONAL INSURED, the policy(ies) must have ADDITIONAL INSURED provisions or be endorsed. If SUBROGATION IS WAIVED, subject to the terms and conditions of the policy, certain policies may require an endorsement. A statement on this certificate does not confer rights to the certificate holder in lieu of such endorsement(s).

PRODUCER W. J. Cox Associates, Inc. 9600 Main St, Ste 3 Clarence, NY 14031-2093	CONTACT NAME: PHONE (A/C, No., Ext): (716) 759-9606 FAX (A/C, No.): (716) 759-9607 E-MAIL ADDRESS: info@wjcox.com	
	INSURER(S) AFFORDING COVERAGE	
INSURED Tri State Hardwoods Ltd PO Box 779 Stone Ridge, NY 12484	INSURER A: Selective Insurance Company of the Southeast 39926	
	INSURER B:	
	INSURER C:	
	INSURER D:	
	INSURER E:	
	INSURER F:	

COVERAGES

CERTIFICATE NUMBER:

REVISION NUMBER:

THIS IS TO CERTIFY THAT THE POLICIES OF INSURANCE LISTED BELOW HAVE BEEN ISSUED TO THE INSURED NAMED ABOVE FOR THE POLICY PERIOD INDICATED. NOTWITHSTANDING ANY REQUIREMENT, TERM OR CONDITION OF ANY CONTRACT OR OTHER DOCUMENT WITH RESPECT TO WHICH THIS CERTIFICATE MAY BE ISSUED OR MAY PERTAIN, THE INSURANCE AFFORDED BY THE POLICIES DESCRIBED HEREIN IS SUBJECT TO ALL THE TERMS, EXCLUSIONS AND CONDITIONS OF SUCH POLICIES. LIMITS SHOWN MAY HAVE BEEN REDUCED BY PAID CLAIMS.

INSR LTR	TYPE OF INSURANCE	ADDL INSD	SUBR WVD	POLICY NUMBER	POLICY EFF (MM/DD/YYYY)	POLICY EXP (MM/DD/YYYY)	LIMITS
A	<input checked="" type="checkbox"/> COMMERCIAL GENERAL LIABILITY <input type="checkbox"/> CLAIMS-MADE <input checked="" type="checkbox"/> OCCUR GEN'L AGGREGATE LIMIT APPLIES PER: <input type="checkbox"/> POLICY <input checked="" type="checkbox"/> PROJECT <input checked="" type="checkbox"/> LOC OTHER:			S 2090747	11/6/2022	11/6/2023	EACH OCCURRENCE \$ 1,000,000 DAMAGE TO RENTED PREMISES (Ea occurrence) \$ 500,000 MED EXP (Any one person) \$ 15,000 PERSONAL & ADV INJURY \$ 1,000,000 GENERAL AGGREGATE \$ 2,000,000 PRODUCTS - COM/OP AGG \$ 2,000,000
	AUTOMOBILE LIABILITY <input type="checkbox"/> ANY AUTO OWNED AUTOS ONLY <input type="checkbox"/> HIRED AUTOS ONLY <input type="checkbox"/> SCHEDULED AUTOS <input type="checkbox"/> NON-OWNED AUTOS ONLY						COMBINED SINGLE LIMIT (Ea accident) \$ BODILY INJURY (Per person) \$ BODILY INJURY (Per accident) \$ PROPERTY DAMAGE (Per accident) \$
	<input type="checkbox"/> UMBRELLA LIAB <input type="checkbox"/> EXCESS LIAB DED RETENTION \$						OCCUR CLAIMS-MADE EACH OCCURRENCE \$ AGGREGATE \$
	WORKERS COMPENSATION AND EMPLOYERS' LIABILITY ANY PROPRIETOR/PARTNER/EXECUTIVE OFFICER/MEMBER EXCLUDED? (Mandatory in NH) <input type="checkbox"/> Y <input checked="" type="checkbox"/> N If yes, describe under DESCRIPTION OF OPERATIONS below			N/A			PER STATUTE OTH-ER E.L. EACH ACCIDENT \$ E.L. DISEASE - EA EMPLOYEE \$ E.L. DISEASE - POLICY LIMIT \$

DESCRIPTION OF OPERATIONS / LOCATIONS / VEHICLES (ACORD 101, Additional Remarks Schedule, may be attached if more space is required)

CERTIFICATE HOLDER

CANCELLATION

Town of Carmel
55 Mcalpin Ave
Mahopac, NY 10541

SHOULD ANY OF THE ABOVE DESCRIBED POLICIES BE CANCELLED BEFORE THE EXPIRATION DATE THEREOF, NOTICE WILL BE DELIVERED IN ACCORDANCE WITH THE POLICY PROVISIONS.

AUTHORIZED REPRESENTATIVE

Aaron E. Kane

**CERTIFICATE OF PARTICIPATION IN WORKERS' COMPENSATION
GROUP SELF-INSURANCE**

<p>1a. Legal Name and Address of Business Participating in Group Self-Insurance (Use Street Address Only)</p> <p>Tri State Hardwoods Ltd PO Box 779 Stone Ridge NY 12484</p>	<p>1d. Business Telephone Number of Business referenced in box "1a"</p> <p>(845) 687-7814</p>
<p>1b. Effective Date of Membership in the Group <u>12/12/1998</u></p>	<p>1e. NYS Unemployment Insurance Employer Registration Number of Business referenced in box "1a"</p> <p>47-61644</p>
<p>1c. The Proprietor, Partners or Executive Officers are</p> <p><input checked="" type="checkbox"/> included in the coverage provided by this group self-insurance</p> <p><input type="checkbox"/> excluded. Form C-105.51 must be filed with the Self insurance office.</p>	<p>1f. Federal Employer Identification Number of Business referenced in Box "1a"</p> <p>14-1789428</p>
<p>2. Name and Address of the Entity Requesting Proof of Coverage (Entity Being Listed as Certificate Holder)</p> <p>Town of Carmel 55 McAlpin Avenue Mahopac NY 10541</p>	<p>2. Name and Address of Group Self-Insurer</p> <p>New York Lumbermen's Insurance Trust Fund 9600 Main Street - Suite 3 Clarence, NY 14031-2093</p>

This certifies that the business referenced above in box "1a" is complying with the mandatory coverage requirements of the New York State Workers' Compensation Law as a participating member of the Group Self-Insurer listed above in box "3" and participation in such group self-insurance is still in force. The Group Self-Insurer's Administrator will send this Certificate of Participation to the entity listed above as the certificate holder in box "2".

The Group Self-Insurers' Administrator will notify the above certificate holder within 10 days IF the membership of the participant listed in box "1a" is terminated. (These notices may be sent by regular mail.) Otherwise, this Certificate is valid for a maximum of one year from the date certified by the group self-insurer.

If this certificate is no longer valid according to the above guidelines and the business referenced in box "1a" continues to be named on a permit, license or contract issued by the certificate holder, the business must provide the certificate holder either with a new certificate or other authorized proof the business is complying with the mandatory coverage requirements of the New York State Workers' Compensation Law.

Under penalty of perjury, I certify that I am an authorized representative of the Group Self-Insurer referenced above and that the business referenced in box "1a" has the coverage as depicted on this form.

Certified by: Edward G. Wright
(Print name of authorized representative of the Group Self-Insurer)

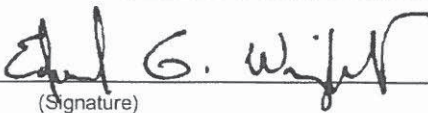
Certified by: 
(Signature) 11/22/2022
(Date)

Title: Chairman & CEO - W. J. Cox Associates, Inc.

Telephone Number: (716) 759-9606

**Full Environmental Assessment Form
Part 1 - Project and Setting**

Instructions for Completing Part 1

Part 1 is to be completed by the applicant or project sponsor. Responses become part of the application for approval or funding, are subject to public review, and may be subject to further verification.

Complete Part 1 based on information currently available. If additional research or investigation would be needed to fully respond to any item, please answer as thoroughly as possible based on current information; indicate whether missing information does not exist, or is not reasonably available to the sponsor; and, when possible, generally describe work or studies which would be necessary to update or fully develop that information.

Applicants/sponsors must complete all items in Sections A & B. In Sections C, D & E, most items contain an initial question that must be answered either "Yes" or "No". If the answer to the initial question is "Yes", complete the sub-questions that follow. If the answer to the initial question is "No", proceed to the next question. Section F allows the project sponsor to identify and attach any additional information. Section G requires the name and signature of the applicant or project sponsor to verify that the information contained in Part 1 is accurate and complete.

A. Project and Applicant/Sponsor Information.

Name of Action or Project: Bullethole Farms, Inc Timber Harvest		
Project Location (describe, and attach a general location map): Town of Carmel tax map 53.17-1-39 located on Bullethole Road		
Brief Description of Proposed Action (include purpose or need): Selective timber harvest of 539 hardwood sawtimber trees and 200 hardwood pulp trees harvested on a 53 acre site.		
Name of Applicant/Sponsor: Bullethole Farms, Inc C/o Patrick Omara		Telephone: (845) 475-7100
		E-Mail: omararealty@yahoo.com
Address: 73 Fairfield Drive		
City/PO: Patterson	State: NY	Zip Code: 12563
Project Contact (if not same as sponsor; give name and title/role): Christopher Prentis, CF		Telephone: (845) 270-2071
		E-Mail: chris@lowerhudsonforestry.com
Address: P.O. Box 756		
City/PO: Nyack	State: NY	Zip Code: 10960
Property Owner (if not same as sponsor):		Telephone:
		E-Mail:
Address:		
City/PO:	State:	Zip Code:

B. Government Approvals

B. Government Approvals, Funding, or Sponsorship. ("Funding" includes grants, loans, tax relief, and any other forms of financial assistance.)		
Government Entity	If Yes: Identify Agency and Approval(s) Required	Application Date (Actual or projected)
a. City Counsel, Town Board, or Village Board of Trustees <input type="checkbox"/> Yes <input checked="" type="checkbox"/> No		
b. City, Town or Village Planning Board or Commission <input checked="" type="checkbox"/> Yes <input type="checkbox"/> No	Town of Carmel ECB	11/17/22
c. City, Town or Village Zoning Board of Appeals <input type="checkbox"/> Yes <input checked="" type="checkbox"/> No		
d. Other local agencies <input type="checkbox"/> Yes <input checked="" type="checkbox"/> No		
e. County agencies <input type="checkbox"/> Yes <input checked="" type="checkbox"/> No		
f. Regional agencies <input type="checkbox"/> Yes <input checked="" type="checkbox"/> No		
g. State agencies <input checked="" type="checkbox"/> Yes <input type="checkbox"/> No	NYS DEC Article 24 permit	11/30/22
h. Federal agencies <input type="checkbox"/> Yes <input checked="" type="checkbox"/> No		
i. Coastal Resources.		
i. Is the project site within a Coastal Area, or the waterfront area of a Designated Inland Waterway?		<input type="checkbox"/> Yes <input checked="" type="checkbox"/> No
ii. Is the project site located in a community with an approved Local Waterfront Revitalization Program?		<input type="checkbox"/> Yes <input checked="" type="checkbox"/> No
iii. Is the project site within a Coastal Erosion Hazard Area?		<input type="checkbox"/> Yes <input checked="" type="checkbox"/> No

C. Planning and Zoning

C.1. Planning and zoning actions.	
Will administrative or legislative adoption, or amendment of a plan, local law, ordinance, rule or regulation be the only approval(s) which must be granted to enable the proposed action to proceed?	<input type="checkbox"/> Yes <input checked="" type="checkbox"/> No
<ul style="list-style-type: none"> • If Yes, complete sections C, F and G. • If No, proceed to question C.2 and complete all remaining sections and questions in Part 1 	
C.2. Adopted land use plans.	
a. Do any municipally- adopted (city, town, village or county) comprehensive land use plan(s) include the site where the proposed action would be located?	<input checked="" type="checkbox"/> Yes <input type="checkbox"/> No
If Yes, does the comprehensive plan include specific recommendations for the site where the proposed action would be located?	<input checked="" type="checkbox"/> Yes <input type="checkbox"/> No
b. Is the site of the proposed action within any local or regional special planning district (for example: Greenway; Brownfield Opportunity Area (BOA); designated State or Federal heritage area; watershed management plan; or other?)	<input checked="" type="checkbox"/> Yes <input type="checkbox"/> No
If Yes, identify the plan(s): NYC Watershed Boundary _____ _____	
c. Is the proposed action located wholly or partially within an area listed in an adopted municipal open space plan, or an adopted municipal farmland protection plan?	<input type="checkbox"/> Yes <input checked="" type="checkbox"/> No
If Yes, identify the plan(s): _____ _____ _____	

C.3. Zoning

a. Is the site of the proposed action located in a municipality with an adopted zoning law or ordinance. Yes No
 If Yes, what is the zoning classification(s) including any applicable overlay district?
 Zoned Residential (R) zoning _____

b. Is the use permitted or allowed by a special or conditional use permit? Yes No

c. Is a zoning change requested as part of the proposed action? Yes No
 If Yes,
 i. What is the proposed new zoning for the site? _____

C.4. Existing community services.

a. In what school district is the project site located? Mahopac _____

b. What police or other public protection forces serve the project site?
 Town of Carmel police _____

c. Which fire protection and emergency medical services serve the project site?
 Fire district #1 _____

d. What parks serve the project site?
 Town of Carmel parks _____

D. Project Details

D.1. Proposed and Potential Development

a. What is the general nature of the proposed action (e.g., residential, industrial, commercial, recreational; if mixed, include all components)? Timber harvesting for commercial sale. No development or building is occurring _____

b. a. Total acreage of the site of the proposed action? _____ 87.39 acres
 b. Total acreage to be physically disturbed? _____ 53 acres
 c. Total acreage (project site and any contiguous properties) owned or controlled by the applicant or project sponsor? _____ 87.39 acres

c. Is the proposed action an expansion of an existing project or use? Yes No
 i. If Yes, what is the approximate percentage of the proposed expansion and identify the units (e.g., acres, miles, housing units, square feet)? % _____ Units: _____

d. Is the proposed action a subdivision, or does it include a subdivision? Yes No
 If Yes,
 i. Purpose or type of subdivision? (e.g., residential, industrial, commercial; if mixed, specify types) _____
 ii. Is a cluster/conservation layout proposed? Yes No
 iii. Number of lots proposed? _____
 iv. Minimum and maximum proposed lot sizes? Minimum _____ Maximum _____

e. Will the proposed action be constructed in multiple phases? Yes No
 i. If No, anticipated period of construction: _____ 4 months
 ii. If Yes:
 • Total number of phases anticipated _____
 • Anticipated commencement date of phase I (including demolition) _____ month _____ year
 • Anticipated completion date of final phase _____ month _____ year
 • Generally describe connections or relationships among phases, including any contingencies where progress of one phase may determine timing or duration of future phases: _____

f. Does the project include new residential uses? Yes No
 If Yes, show numbers of units proposed.

	<u>One Family</u>	<u>Two Family</u>	<u>Three Family</u>	<u>Multiple Family (four or more)</u>
Initial Phase	_____	_____	_____	_____
At completion of all phases	_____	_____	_____	_____

g. Does the proposed action include new non-residential construction (including expansions)? Yes No
 If Yes,

i. Total number of structures _____
 ii. Dimensions (in feet) of largest proposed structure: _____ height; _____ width; and _____ length
 iii. Approximate extent of building space to be heated or cooled: _____ square feet

h. Does the proposed action include construction or other activities that will result in the impoundment of any liquids, such as creation of a water supply, reservoir, pond, lake, waste lagoon or other storage? Yes No
 If Yes,

i. Purpose of the impoundment: _____
 ii. If a water impoundment, the principal source of the water: Ground water Surface water streams Other specify: _____
 iii. If other than water, identify the type of impounded/contained liquids and their source. _____
 iv. Approximate size of the proposed impoundment. Volume: _____ million gallons; surface area: _____ acres
 v. Dimensions of the proposed dam or impounding structure: _____ height; _____ length
 vi. Construction method/materials for the proposed dam or impounding structure (e.g., earth fill, rock, wood, concrete): _____

D.2. Project Operations

a. Does the proposed action include any excavation, mining, or dredging, during construction, operations, or both? (Not including general site preparation, grading or installation of utilities or foundations where all excavated materials will remain onsite) Yes No
 If Yes:

i. What is the purpose of the excavation or dredging? _____
 ii. How much material (including rock, earth, sediments, etc.) is proposed to be removed from the site?
 • Volume (specify tons or cubic yards): _____
 • Over what duration of time? _____
 iii. Describe nature and characteristics of materials to be excavated or dredged, and plans to use, manage or dispose of them. _____
 iv. Will there be onsite dewatering or processing of excavated materials? Yes No
 If yes, describe. _____
 v. What is the total area to be dredged or excavated? _____ acres
 vi. What is the maximum area to be worked at any one time? _____ acres
 vii. What would be the maximum depth of excavation or dredging? _____ feet
 viii. Will the excavation require blasting? Yes No
 ix. Summarize site reclamation goals and plan: _____

b. Would the proposed action cause or result in alteration of, increase or decrease in size of, or encroachment into any existing wetland, waterbody, shoreline, beach or adjacent area? Yes No
 If Yes:

i. Identify the wetland or waterbody which would be affected (by name, water index number, wetland map number or geographic description): Wetland OL-52 will need to be crossed with a small temporary skidder bridge at a stream crossing location. The area disturbed will be 12 feet wide by 20 feet long or 240 square feet (.006 of an acre)

ii. Describe how the proposed action would affect that waterbody or wetland, e.g. excavation, fill, placement of structures, or alteration of channels, banks and shorelines. Indicate extent of activities, alterations and additions in square feet or acres: NO alterations or changes. Bridge will be placed bank to bank and be removed at the end of the project. 240 square feet will be impacted

iii. Will the proposed action cause or result in disturbance to bottom sediments? Yes No
If Yes, describe: _____

iv. Will the proposed action cause or result in the destruction or removal of aquatic vegetation? Yes No
If Yes:

- acres of aquatic vegetation proposed to be removed: _____
- expected acreage of aquatic vegetation remaining after project completion: _____
- purpose of proposed removal (e.g. beach clearing, invasive species control, boat access): _____
- proposed method of plant removal: _____
- if chemical/herbicide treatment will be used, specify product(s): _____

v. Describe any proposed reclamation/mitigation following disturbance: _____

c. Will the proposed action use, or create a new demand for water? Yes No
If Yes:

i. Total anticipated water usage/demand per day: _____ gallons/day

ii. Will the proposed action obtain water from an existing public water supply? Yes No

- If Yes:
- Name of district or service area: _____
 - Does the existing public water supply have capacity to serve the proposal? Yes No
 - Is the project site in the existing district? Yes No
 - Is expansion of the district needed? Yes No
 - Do existing lines serve the project site? Yes No

iii. Will line extension within an existing district be necessary to supply the project? Yes No

- If Yes:
- Describe extensions or capacity expansions proposed to serve this project: _____
 - Source(s) of supply for the district: _____

iv. Is a new water supply district or service area proposed to be formed to serve the project site? Yes No

- If, Yes:
- Applicant/sponsor for new district: _____
 - Date application submitted or anticipated: _____
 - Proposed source(s) of supply for new district: _____

v. If a public water supply will not be used, describe plans to provide water supply for the project: _____

vi. If water supply will be from wells (public or private), what is the maximum pumping capacity: _____ gallons/minute.

d. Will the proposed action generate liquid wastes? Yes No
If Yes:

i. Total anticipated liquid waste generation per day: _____ gallons/day

ii. Nature of liquid wastes to be generated (e.g., sanitary wastewater, industrial; if combination, describe all components and approximate volumes or proportions of each): _____

iii. Will the proposed action use any existing public wastewater treatment facilities? Yes No
If Yes:

- Name of wastewater treatment plant to be used: _____
- Name of district: _____
- Does the existing wastewater treatment plant have capacity to serve the project? Yes No
- Is the project site in the existing district? Yes No
- Is expansion of the district needed? Yes No

• Do existing sewer lines serve the project site? Yes No
 • Will a line extension within an existing district be necessary to serve the project? Yes No
 If Yes:
 • Describe extensions or capacity expansions proposed to serve this project: _____

iv. Will a new wastewater (sewage) treatment district be formed to serve the project site? Yes No
 If Yes:
 • Applicant/sponsor for new district: _____
 • Date application submitted or anticipated: _____
 • What is the receiving water for the wastewater discharge? _____
 v. If public facilities will not be used, describe plans to provide wastewater treatment for the project, including specifying proposed receiving water (name and classification if surface discharge or describe subsurface disposal plans):

vi. Describe any plans or designs to capture, recycle or reuse liquid waste: _____

e. Will the proposed action disturb more than one acre and create stormwater runoff, either from new point sources (i.e. ditches, pipes, swales, curbs, gutters or other concentrated flows of stormwater) or non-point source (i.e. sheet flow) during construction or post construction? Yes No
 If Yes:
 i. How much impervious surface will the project create in relation to total size of project parcel?
 _____ Square feet or _____ acres (impervious surface)
 _____ Square feet or _____ acres (parcel size)
 ii. Describe types of new point sources. _____

iii. Where will the stormwater runoff be directed (i.e. on-site stormwater management facility/structures, adjacent properties, groundwater, on-site surface water or off-site surface waters)?

 • If to surface waters, identify receiving water bodies or wetlands: _____

 • Will stormwater runoff flow to adjacent properties? Yes No

iv. Does the proposed plan minimize impervious surfaces, use pervious materials or collect and re-use stormwater? Yes No

f. Does the proposed action include, or will it use on-site, one or more sources of air emissions, including fuel combustion, waste incineration, or other processes or operations? Yes No
 If Yes, identify:
 i. Mobile sources during project operations (e.g., heavy equipment, fleet or delivery vehicles)
 Skidder and trucks will be consuming diesel fuel. Chainsaws consume two stroke mix. All emit exhaust.
 ii. Stationary sources during construction (e.g., power generation, structural heating, batch plant, crushers)

 iii. Stationary sources during operations (e.g., process emissions, large boilers, electric generation)

g. Will any air emission sources named in D.2.f (above), require a NY State Air Registration, Air Facility Permit, or Federal Clean Air Act Title IV or Title V Permit? Yes No
 If Yes:
 i. Is the project site located in an Air quality non-attainment area? (Area routinely or periodically fails to meet ambient air quality standards for all or some parts of the year) Yes No
 ii. In addition to emissions as calculated in the application, the project will generate:
 • _____ Tons/year (short tons) of Carbon Dioxide (CO₂)
 • _____ Tons/year (short tons) of Nitrous Oxide (N₂O)
 • _____ Tons/year (short tons) of Perfluorocarbons (PFCs)
 • _____ Tons/year (short tons) of Sulfur Hexafluoride (SF₆)
 • _____ Tons/year (short tons) of Carbon Dioxide equivalent of Hydroflouorocarbons (HFCs)
 • _____ Tons/year (short tons) of Hazardous Air Pollutants (HAPs)

h. Will the proposed action generate or emit methane (including, but not limited to, sewage treatment plants, landfills, composting facilities)? Yes No

If Yes:

i. Estimate methane generation in tons/year (metric): _____

ii. Describe any methane capture, control or elimination measures included in project design (e.g., combustion to generate heat or electricity, flaring): _____

i. Will the proposed action result in the release of air pollutants from open-air operations or processes, such as quarry or landfill operations? Yes No

If Yes: Describe operations and nature of emissions (e.g., diesel exhaust, rock particulates/dust): _____

j. Will the proposed action result in a substantial increase in traffic above present levels or generate substantial new demand for transportation facilities or services? Yes No

If Yes:

i. When is the peak traffic expected (Check all that apply): Morning Evening Weekend
 Randomly between hours of _____ to _____.

ii. For commercial activities only, projected number of truck trips/day and type (e.g., semi trailers and dump trucks): _____

iii. Parking spaces: Existing _____ Proposed _____ Net increase/decrease _____

iv. Does the proposed action include any shared use parking? Yes No

v. If the proposed action includes any modification of existing roads, creation of new roads or change in existing access, describe: _____

vi. Are public/private transportation service(s) or facilities available within 1/2 mile of the proposed site? Yes No

vii. Will the proposed action include access to public transportation or accommodations for use of hybrid, electric or other alternative fueled vehicles? Yes No

viii. Will the proposed action include plans for pedestrian or bicycle accommodations for connections to existing pedestrian or bicycle routes? Yes No

k. Will the proposed action (for commercial or industrial projects only) generate new or additional demand for energy? Yes No

If Yes:

i. Estimate annual electricity demand during operation of the proposed action: _____

ii. Anticipated sources/suppliers of electricity for the project (e.g., on-site combustion, on-site renewable, via grid/local utility, or other): _____

iii. Will the proposed action require a new, or an upgrade, to an existing substation? Yes No

l. Hours of operation. Answer all items which apply.

<p>i. During Construction:</p> <ul style="list-style-type: none"> • Monday - Friday: _____ • Saturday: _____ • Sunday: _____ • Holidays: _____ 	<p>ii. During Operations:</p> <ul style="list-style-type: none"> • Monday - Friday: _____ • Saturday: _____ • Sunday: _____ • Holidays: _____
--	---

m. Will the proposed action produce noise that will exceed existing ambient noise levels during construction, operation, or both? Yes No

If yes:

i. Provide details including sources, time of day and duration:
 Skidder and chainsaw noise, though will not be more than the construction of a typical one family house. Hours of operation will be 8am - 6pm as per Zoning regulations.

ii. Will the proposed action remove existing natural barriers that could act as a noise barrier or screen? Yes No
 Describe: Trees will be removed that could act as noise barriers. Project is for short term 3-4 months

n. Will the proposed action have outdoor lighting? Yes No

If yes:

i. Describe source(s), location(s), height of fixture(s), direction/aim, and proximity to nearest occupied structures:

ii. Will proposed action remove existing natural barriers that could act as a light barrier or screen? Yes No
 Describe: _____

o. Does the proposed action have the potential to produce odors for more than one hour per day? Yes No
 If Yes, describe possible sources, potential frequency and duration of odor emissions, and proximity to nearest occupied structures:

p. Will the proposed action include any bulk storage of petroleum (combined capacity of over 1,100 gallons) or chemical products 185 gallons in above ground storage or any amount in underground storage? Yes No

If Yes:

i. Product(s) to be stored _____

ii. Volume(s) _____ per unit time _____ (e.g., month, year)

iii. Generally, describe the proposed storage facilities:

q. Will the proposed action (commercial, industrial and recreational projects only) use pesticides (i.e., herbicides, insecticides) during construction or operation? Yes No

If Yes:

i. Describe proposed treatment(s):

ii. Will the proposed action use Integrated Pest Management Practices? Yes No

r. Will the proposed action (commercial or industrial projects only) involve or require the management or disposal of solid waste (excluding hazardous materials)? Yes No

If Yes:

i. Describe any solid waste(s) to be generated during construction or operation of the facility:

- Construction: _____ tons per _____ (unit of time)
- Operation : _____ tons per _____ (unit of time)

ii. Describe any proposals for on-site minimization, recycling or reuse of materials to avoid disposal as solid waste:

- Construction: _____
- Operation: _____

iii. Proposed disposal methods/facilities for solid waste generated on-site:

- Construction: _____
- Operation: _____

s. Does the proposed action include construction or modification of a solid waste management facility? Yes No

If Yes:

i. Type of management or handling of waste proposed for the site (e.g., recycling or transfer station, composting, landfill, or other disposal activities): _____

ii. Anticipated rate of disposal/processing:

- _____ Tons/month, if transfer or other non-combustion/thermal treatment, or
- _____ Tons/hour, if combustion or thermal treatment

iii. If landfill, anticipated site life: _____ years

t. Will the proposed action at the site involve the commercial generation, treatment, storage, or disposal of hazardous waste? Yes No

If Yes:

i. Name(s) of all hazardous wastes or constituents to be generated, handled or managed at facility: _____

ii. Generally describe processes or activities involving hazardous wastes or constituents: _____

iii. Specify amount to be handled or generated _____ tons/month

iv. Describe any proposals for on-site minimization, recycling or reuse of hazardous constituents: _____

v. Will any hazardous wastes be disposed at an existing offsite hazardous waste facility? Yes No

If Yes: provide name and location of facility: _____

If No: describe proposed management of any hazardous wastes which will not be sent to a hazardous waste facility: _____

E. Site and Setting of Proposed Action

E.1. Land uses on and surrounding the project site

a. Existing land uses.

i. Check all uses that occur on, adjoining and near the project site.

Urban Industrial Commercial Residential (suburban) Rural (non-farm)

Forest Agriculture Aquatic Other (specify): _____

ii. If mix of uses, generally describe: _____

Generally residential neighborhood with larger lot sizes. _____

b. Land uses and covertypes on the project site.

Land use or Covertype	Current Acreage	Acreage After Project Completion	Change (Acres +/-)
• Roads, buildings, and other paved or impervious surfaces			
• Forested	80	80	zero
• Meadows, grasslands or brushlands (non-agricultural, including abandoned agricultural)	7.39	7.39	zero
• Agricultural (includes active orchards, field, greenhouse etc.)			
• Surface water features (lakes, ponds, streams, rivers, etc.)			
• Wetlands (freshwater or tidal)	11	11	zero
• Non-vegetated (bare rock, earth or fill)			
• Other Describe: _____			

c. Is the project site presently used by members of the community for public recreation? Yes No
i. If Yes: explain: _____

d. Are there any facilities serving children, the elderly, people with disabilities (e.g., schools, hospitals, licensed day care centers, or group homes) within 1500 feet of the project site? Yes No
If Yes,
i. Identify Facilities: _____

e. Does the project site contain an existing dam? Yes No
If Yes:
i. Dimensions of the dam and impoundment:
• Dam height: _____ feet
• Dam length: _____ feet
• Surface area: _____ acres
• Volume impounded: _____ gallons OR acre-feet
ii. Dam's existing hazard classification: _____
iii. Provide date and summarize results of last inspection: _____

f. Has the project site ever been used as a municipal, commercial or industrial solid waste management facility, or does the project site adjoin property which is now, or was at one time, used as a solid waste management facility? Yes No
If Yes:
i. Has the facility been formally closed? Yes No
• If yes, cite sources/documentation: _____
ii. Describe the location of the project site relative to the boundaries of the solid waste management facility: _____

iii. Describe any development constraints due to the prior solid waste activities: _____

g. Have hazardous wastes been generated, treated and/or disposed of at the site, or does the project site adjoin property which is now or was at one time used to commercially treat, store and/or dispose of hazardous waste? Yes No
If Yes:
i. Describe waste(s) handled and waste management activities, including approximate time when activities occurred: _____

h. Potential contamination history. Has there been a reported spill at the proposed project site, or have any remedial actions been conducted at or adjacent to the proposed site? Yes No
If Yes:
i. Is any portion of the site listed on the NYSDEC Spills Incidents database or Environmental Site Remediation database? Check all that apply: Yes No
 Yes – Spills Incidents database Provide DEC ID number(s): _____
 Yes – Environmental Site Remediation database Provide DEC ID number(s): _____
 Neither database
ii. If site has been subject of RCRA corrective activities, describe control measures: _____

iii. Is the project within 2000 feet of any site in the NYSDEC Environmental Site Remediation database? Yes No
If yes, provide DEC ID number(s): _____
iv. If yes to (i), (ii) or (iii) above, describe current status of site(s): _____

v. Is the project site subject to an institutional control limiting property uses? Yes No

- If yes, DEC site ID number: _____
- Describe the type of institutional control (e.g., deed restriction or easement): _____
- Describe any use limitations: _____
- Describe any engineering controls: _____
- Will the project affect the institutional or engineering controls in place? Yes No
- Explain: _____

E.2. Natural Resources On or Near Project Site

a. What is the average depth to bedrock on the project site? _____ 3 feet

b. Are there bedrock outcroppings on the project site? Yes No
If Yes, what proportion of the site is comprised of bedrock outcroppings? _____ 10 %

c. Predominant soil type(s) present on project site:

Charlton-Chatfield complex	_____	26 %
Paxton fine sandy loam	_____	18 %
Ridgebury complex	_____	10 %

d. What is the average depth to the water table on the project site? Average: _____ feet

e. Drainage status of project site soils: Well Drained: _____ 60 % of site
 Moderately Well Drained: _____ 25 % of site
 Poorly Drained _____ 15 % of site

f. Approximate proportion of proposed action site with slopes: 0-10%: _____ 100 % of site
 10-15%: _____ % of site
 15% or greater: _____ % of site

g. Are there any unique geologic features on the project site? Yes No
If Yes, describe: _____

h. Surface water features.

i. Does any portion of the project site contain wetlands or other waterbodies (including streams, rivers, ponds or lakes)? Yes No

ii. Do any wetlands or other waterbodies adjoin the project site? Yes No
If Yes to either *i* or *ii*, continue. If No, skip to E.2.i.

iii. Are any of the wetlands or waterbodies within or adjoining the project site regulated by any federal, state or local agency? Yes No

iv. For each identified regulated wetland and waterbody on the project site, provide the following information:

- Streams: Name _____ Classification _____
- Lakes or Ponds: Name _____ Classification _____
- Wetlands: Name Federal Waters, NYS Wetland _____ Approximate Size NYS Wetland (in a... _____
- Wetland No. (if regulated by DEC) OL-52 _____

v. Are any of the above water bodies listed in the most recent compilation of NYS water quality-impaired waterbodies? Yes No
If yes, name of impaired water body/bodies and basis for listing as impaired: _____

i. Is the project site in a designated Floodway? Yes No

j. Is the project site in the 100-year Floodplain? Yes No

k. Is the project site in the 500-year Floodplain? Yes No

l. Is the project site located over, or immediately adjoining, a primary, principal or sole source aquifer? Yes No
If Yes:
i. Name of aquifer: _____

m. Identify the predominant wildlife species that occupy or use the project site: _____

n. Does the project site contain a designated significant natural community? Yes No
 If Yes:
 i. Describe the habitat/community (composition, function, and basis for designation): _____
 ii. Source(s) of description or evaluation: _____
 iii. Extent of community/habitat:
 • Currently: _____ acres
 • Following completion of project as proposed: _____ acres
 • Gain or loss (indicate + or -): _____ acres

o. Does project site contain any species of plant or animal that is listed by the federal government or NYS as endangered or threatened, or does it contain any areas identified as habitat for an endangered or threatened species? Yes No
 If Yes:
 i. Species and listing (endangered or threatened): _____
 Northern Long-eared Bat

p. Does the project site contain any species of plant or animal that is listed by NYS as rare, or as a species of special concern? Yes No
 If Yes:
 i. Species and listing: _____

q. Is the project site or adjoining area currently used for hunting, trapping, fishing or shell fishing? Yes No
 If yes, give a brief description of how the proposed action may affect that use: _____

E.3. Designated Public Resources On or Near Project Site

a. Is the project site, or any portion of it, located in a designated agricultural district certified pursuant to Agriculture and Markets Law, Article 25-AA, Section 303 and 304? Yes No
 If Yes, provide county plus district name/number: _____

b. Are agricultural lands consisting of highly productive soils present? Yes No
 i. If Yes: acreage(s) on project site? _____
 ii. Source(s) of soil rating(s): _____

c. Does the project site contain all or part of, or is it substantially contiguous to, a registered National Natural Landmark? Yes No
 If Yes:
 i. Nature of the natural landmark: Biological Community Geological Feature
 ii. Provide brief description of landmark, including values behind designation and approximate size/extent: _____

d. Is the project site located in or does it adjoin a state listed Critical Environmental Area? Yes No
 If Yes:
 i. CEA name: _____
 ii. Basis for designation: _____
 iii. Designating agency and date: _____

e. Does the project site contain, or is it substantially contiguous to, a building, archaeological site, or district which is listed on the National or State Register of Historic Places, or that has been determined by the Commissioner of the NYS Office of Parks, Recreation and Historic Preservation to be eligible for listing on the State Register of Historic Places? Yes No
 If Yes:
 i. Nature of historic/archaeological resource: Archaeological Site Historic Building or District
 ii. Name: _____
 iii. Brief description of attributes on which listing is based: _____

f. Is the project site, or any portion of it, located in or adjacent to an area designated as sensitive for archaeological sites on the NY State Historic Preservation Office (SHPO) archaeological site inventory? Yes No

g. Have additional archaeological or historic site(s) or resources been identified on the project site? Yes No
 If Yes:
 i. Describe possible resource(s): _____
 ii. Basis for identification: _____

h. Is the project site within five miles of any officially designated and publicly accessible federal, state, or local scenic or aesthetic resource? Yes No
 If Yes:
 i. Identify resource: _____
 ii. Nature of, or basis for, designation (e.g., established highway overlook, state or local park, state historic trail or scenic byway, etc.): _____
 iii. Distance between project and resource: _____ miles.

i. Is the project site located within a designated river corridor under the Wild, Scenic and Recreational Rivers Program 6 NYCRR 666? Yes No
 If Yes:
 i. Identify the name of the river and its designation: _____
 ii. Is the activity consistent with development restrictions contained in 6NYCRR Part 666? Yes No

F. Additional Information

Attach any additional information which may be needed to clarify your project.

If you have identified any adverse impacts which could be associated with your proposal, please describe those impacts plus any measures which you propose to avoid or minimize them.

G. Verification

I certify that the information provided is true to the best of my knowledge.

Applicant/Sponsor Name Christopher Prentis, CF Date 11/30/22

Signature Christopher Prentis Title Forester/Agent

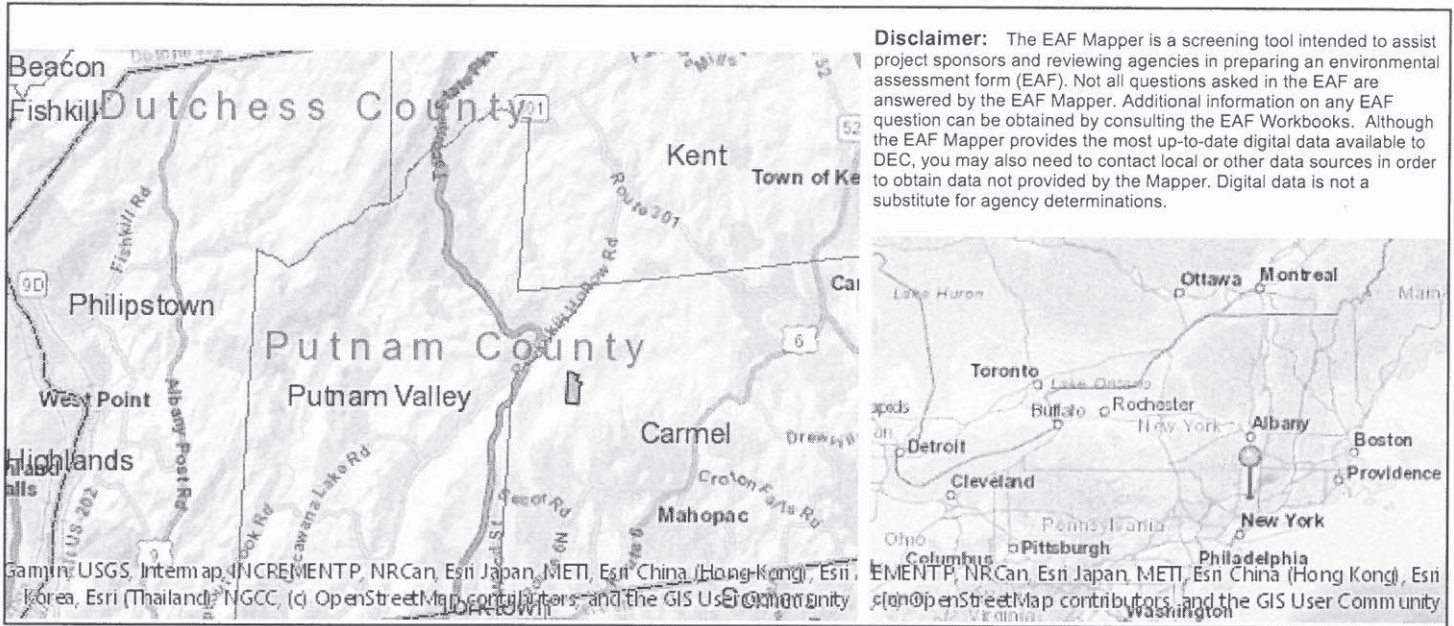

B.i.i [Coastal or Waterfront Area]	No
B.i.ii [Local Waterfront Revitalization Area]	No
C.2.b. [Special Planning District]	Yes - Digital mapping data are not available for all Special Planning Districts. Refer to EAF Workbook.
C.2.b. [Special Planning District - Name]	NYC Watershed Boundary
E.1.h [DEC Spills or Remediation Site - Potential Contamination History]	Digital mapping data are not available or are incomplete. Refer to EAF Workbook.
E.1.h.i [DEC Spills or Remediation Site - Listed]	Digital mapping data are not available or are incomplete. Refer to EAF Workbook.
E.1.h.i [DEC Spills or Remediation Site - Environmental Site Remediation Database]	Digital mapping data are not available or are incomplete. Refer to EAF Workbook.
E.1.h.iii [Within 2,000' of DEC Remediation Site]	No
E.2.g [Unique Geologic Features]	No
E.2.h.i [Surface Water Features]	Yes
E.2.h.ii [Surface Water Features]	Yes
E.2.h.iii [Surface Water Features]	Yes - Digital mapping information on local and federal wetlands and waterbodies is known to be incomplete. Refer to EAF Workbook.
E.2.h.iv [Surface Water Features - Wetlands Name]	Federal Waters, NYS Wetland
E.2.h.iv [Surface Water Features - Wetlands Size]	NYS Wetland (in acres):46.7
E.2.h.iv [Surface Water Features - DEC Wetlands Number]	OL-52
E.2.h.v [Impaired Water Bodies]	No
E.2.i. [Floodway]	No

E.2.j. [100 Year Floodplain]	No
E.2.k. [500 Year Floodplain]	No
E.2.l. [Aquifers]	No
E.2.n. [Natural Communities]	No
E.2.o. [Endangered or Threatened Species]	Yes
E.2.o. [Endangered or Threatened Species - Name]	Northern Long-eared Bat
E.2.p. [Rare Plants or Animals]	No
E.3.a. [Agricultural District]	No
E.3.c. [National Natural Landmark]	No
E.3.d [Critical Environmental Area]	No
E.3.e. [National or State Register of Historic Places or State Eligible Sites]	Digital mapping data are not available or are incomplete. Refer to EAF Workbook.
E.3.f. [Archeological Sites]	Yes
E.3.i. [Designated River Corridor]	No



December 16, 2022

Mr. Micheal Grosso, Division of Environmental Permits
New York State Department of Environmental Conservation (NYSDEC)
21 South Putt Corners Road
New Paltz, NY 12561

Rohit T. Aggarwala
Commissioner

Paul V. Rush, P.E.
Deputy Commissioner

465 Columbus Avenue
Valhalla, NY 10595

Tel. (845) 340-7800
Fax (845) 334-7175
prush@dep.nyc.gov

Re: **Notice of Intent to be Lead Agency**
Bullethole Farms, Inc. Timber Harvest
360 Bullet Hole Road
Town of Carmel; Putnam County
Tax Map #: 53.17-1-39
DEP Log #: 2022-AM-0796-SQ.1

Dear Mr. Grasso,

The New York City Department of Environmental Protection (DEP) has reviewed NYSDEC's Notice of Intent to act as Lead Agency and full Environmental Assessment Form (EAF) for the above referenced project. DEP does not object to the Board acting as Lead Agency for the Coordinated Review of the proposed action pursuant to the New York State Environmental Quality Review Act (SEQRA).

The proposed site is located in the Amawalk drainage basin of New York City's Water Supply. Amawalk is phosphorous restricted. As such, water quality impacts to the receiving reservoirs from pollutant-laden runoff must be avoided or mitigated.

The proposed action involves the selective timber harvest of over 739 hardwood trees on the above identified 87-acre acre parcel.

DEP does not maintain any discretionary regulatory authority over the proposed activity as silvicultural activities are exempt from stormwater permitting pursuant to Section 18-39(b) of the Rules and Regulations for the Protection from Contamination, Degradation, and Pollution of the New York City Water Supply and Its Sources (Watershed Regulations). As such, DEP would be considered an interested agency pursuant to SEQRA. Based upon review of the circulated documents, DEP respectfully submits the following comments for the Board's consideration:

1. The EAF indicates that 53 acres of disturbance is proposed. It is strongly suggested that the action include proper erosion and sediment control measures and that all surface water features are protected for the duration of the harvest.

NEW YORK STATE DEPARTMENT OF ENVIRONMENTAL CONSERVATION

Division of Environmental Permits, Region 3
21 South Putt Corners Road, New Paltz, NY 12561-1620
P: (845) 256-3054 | F: (845) 255-4659
www.dec.ny.gov



**Department of
Environmental
Conservation**

November 30, 2022

Maria Tupper-Goebel
NYC Environmental Protection

**Re: LEAD AGENCY COORDINATION REQUEST
Bullet Hole Farms Timber Harvest
Town of Carmel, Putnam County
DEC Application ID No. 3-3720-00455/00001**

Dear Maria Tupper-Goebel:

The Region 3 Office of the New York State Department of Environmental Conservation (DEC) has received an application for a selective timber harvest in the Town of Carmel, Putnam County. A copy of the Wetland Permit Application and Full Environmental Assessment Form (EAF) are enclosed for review.

The purpose of this request is to determine Under Article 8 (State Environmental Quality Review: SEQR) of the Environmental Conservation Law (ECL) and 6 NYCRR part 617 the following:

1. Your jurisdiction in the action described in the enclosed permit application;
2. Your interest in acting as Lead Agency; and
3. Issues of concern which you believe should be evaluated.

The Lead Agency must determine the need for an environmental impact statement (EIS) on this project. Please provide your response to the above items **within 30 days** of the date of this letter. If no response is received, we will assume you have no interest in being Lead Agency. The application is currently incomplete until a Determination of Significance has been made by the Lead Agency.

Please feel free to contact me at (845)-256-3165 if you have any questions or need any additional information.

Sincerely,

A handwritten signature in cursive script that reads "Michael V. Grosso".

Michael Grosso
Division of Environmental Permits

Enc: Permit Application Package
Full Environmental Assessment Form (EAF)

cc: Town of Carmel



**Department of
Environmental
Conservation**

December 30, 2022

Town of Carmel
Environmental Conservation Board
60 McAlpin Ave
Mahopac, NY 10541-2313

Attn: Mr. Robert Laga, Chairman

Re: Mahopac Golf & Beach Club
Application for Wetland Permit or
Letter of Permission
601 N. Lake Blvd., Mahopac

Dear Chairman and Members of the Board

On behalf of Mahopac Golf & Beach Club (MGBC), please find the following enclosed for your review:

- 4 copies – Application for Wetland Permit of Letter of Permission
- 4 prints – Site Plan, dated 12-29-22
- 4 copies – Short Form Environmental Assessment Form (SEAF)
- 4 copies – Project Photos (12 sheets)

MGBC as part of their winter maintenance program proposes to clean out the drainage ditches traversing golf holes 11, 12, 13 & 17. Over the years silt and unwanted vegetation has accumulated throughout the ditches (see photos). The goal would be to restore the ditches to their natural condition and improve the hydraulics throughout the system.

The work will be performed with a standard backhoe. Spoilt material will be placed in a small loader truck and hauled to the maintenance area. We anticipate the material will be re-purposed for use on the golf course in the future.

MGBC would like to undertake this work as soon as possible preferably in ground frosted conditions. We expect the work to take approximately 2-weeks (weather dependent).

Site Design ♦ Environmental

We look forward to discussing this matter with you further at your next available Board meeting.

Very truly yours,

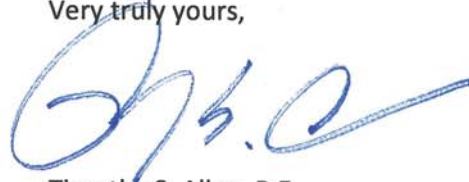
A handwritten signature in blue ink, appearing to read 'T.S. Allen', with a long horizontal flourish extending to the right.

Timothy S. Allen, P.E.
Senior Partner

TSA/mme
Enclosures

cc: T. Feehan, Greens Chair
File

ROBERT LAGA
Chairman

NICHOLAS FANNIN
Vice Chairman

RICHARD FRANZETTI
Wetland Inspector

ROSE TROMBETTA
Secretary

TOWN OF CARMEL
ENVIRONMENTAL CONSERVATION BOARD



60 McAlpin Avenue
Mahopac, New York 10541
Tel. (845) 628-1500 - Ext. 190
www.ci.carmel.ny.us

BOARD MEMBERS

Edward Barnett
Anthony Federice
Nicole Sedran

APPLICATION FOR WETLAND PERMIT OR LETTER OF PERMISSION

Name of Applicant: MAHOPAC GOLF & BEACH CLUB, INC.

Address of Applicant: 601 NORTH LAKE BLVD. Email: TCCLINTON@MAHOPACGOLFCLUB.COM
TALLEUR@BIBBOASSOCIATES.COM

Telephone# 845-628-9335 Name and Address of Owner if different from Applicant:

Property Address: 601 NORTH LAKE BLVD. Tax Map # 65.9-1-13

Agency Submitting Application if Applicable:

Location of Wetland: ON-SITE CONVEYANCE DITCHES

Size of Work Section & Specific Location: DREDGE DITCHES APPROX 1750 LF.

Will Project Utilize State Owned Lands? If Yes, Specify: NO

Type and extent of work (feet of new channel, yards of material to be removed, draining, dredging, filling, etc). A brief description of the regulated activity (attach supporting details).

MAINTENANCE OF ON-SITE DRAINAGE DITCHES.

Proposed Start Date: 2/1/23 Anticipated Completion Date: 2/17/23 Fee Paid \$ _____

CERTIFICATION

I hereby affirm under penalty of perjury that information provided on this form is true to the best of my knowledge and belief, false statements made herein are punishable as a Class A misdemeanor pursuant to Section 210.45 of the Penal Law. As a condition to the issuance of a permit, the applicant accepts full legal responsibility for all damage, direct or indirect, or whatever nature, and by whomever suffered, arising out of the project described here-in and agrees to indemnify and save harmless the Town of Carmel from suits, actions, damages and costs of every name and description resulting from the said project.

[Signature]
SIGNATURE

12-29-22
DATE

Short Environmental Assessment Form

Part 1 - Project Information

Instructions for Completing

Part 1 – Project Information. The applicant or project sponsor is responsible for the completion of Part 1. Responses become part of the application for approval or funding, are subject to public review, and may be subject to further verification. Complete Part 1 based on information currently available. If additional research or investigation would be needed to fully respond to any item, please answer as thoroughly as possible based on current information.

Complete all items in Part 1. You may also provide any additional information which you believe will be needed by or useful to the lead agency; attach additional pages as necessary to supplement any item.

Part 1 – Project and Sponsor Information			
Name of Action or Project: Mahopac Golf & Beach Club			
Project Location (describe, and attach a location map): 601 N. Lake Blvd., Mahopac, NY 10541 - Carmel (T)			
Brief Description of Proposed Action: Proposed maintenance of drainage ditches. Golf holes 11,12,13 & 17.			
Name of Applicant or Sponsor: Mahopac Golf & Beach Club		Telephone: (845) 628-9335	
		E-Mail: tcinton@mahopacgolfclub.com	
Address: 601 N. Lake Blvd.			
City/PO: Mahopac		State: NY	Zip Code: 10541
1. Does the proposed action only involve the legislative adoption of a plan, local law, ordinance, administrative rule, or regulation? If Yes, attach a narrative description of the intent of the proposed action and the environmental resources that may be affected in the municipality and proceed to Part 2. If no, continue to question 2.			NO <input type="checkbox"/>
			YES <input type="checkbox"/>
2. Does the proposed action require a permit, approval or funding from any other government Agency? If Yes, list agency(s) name and permit or approval:			NO <input type="checkbox"/>
			YES <input type="checkbox"/>
3. a. Total acreage of the site of the proposed action?		_____ 166 acres	
b. Total acreage to be physically disturbed?		_____ 0.1 acres	
c. Total acreage (project site and any contiguous properties) owned or controlled by the applicant or project sponsor?		_____ 166 acres	
4. Check all land uses that occur on, are adjoining or near the proposed action:			
5. <input type="checkbox"/> Urban <input type="checkbox"/> Rural (non-agriculture) <input type="checkbox"/> Industrial <input checked="" type="checkbox"/> Commercial <input checked="" type="checkbox"/> Residential (suburban)			
<input type="checkbox"/> Forest <input type="checkbox"/> Agriculture <input type="checkbox"/> Aquatic <input checked="" type="checkbox"/> Other(Specify): Golf & Beach Club			
<input type="checkbox"/> Parkland			

5. Is the proposed action,	NO	YES	N/A
a. A permitted use under the zoning regulations?	<input type="checkbox"/>	<input checked="" type="checkbox"/>	<input type="checkbox"/>
b. Consistent with the adopted comprehensive plan?	<input type="checkbox"/>	<input checked="" type="checkbox"/>	<input type="checkbox"/>
6. Is the proposed action consistent with the predominant character of the existing built or natural landscape?	NO <input type="checkbox"/>	YES <input checked="" type="checkbox"/>	
7. Is the site of the proposed action located in, or does it adjoin, a state listed Critical Environmental Area? If Yes, identify: _____	NO <input checked="" type="checkbox"/>	YES <input type="checkbox"/>	
8. a. Will the proposed action result in a substantial increase in traffic above present levels? b. Are public transportation services available at or near the site of the proposed action? c. Are any pedestrian accommodations or bicycle routes available on or near the site of the proposed action?	NO <input checked="" type="checkbox"/> <input checked="" type="checkbox"/> <input checked="" type="checkbox"/>	YES <input type="checkbox"/> <input type="checkbox"/> <input type="checkbox"/>	
9. Does the proposed action meet or exceed the state energy code requirements? If the proposed action will exceed requirements, describe design features and technologies: _____ Not applicable _____	NO <input type="checkbox"/>	YES <input type="checkbox"/>	
10. Will the proposed action connect to an existing public/private water supply? If No, describe method for providing potable water: _____ _____	NO <input checked="" type="checkbox"/>	YES <input type="checkbox"/>	
11. Will the proposed action connect to existing wastewater utilities? If No, describe method for providing wastewater treatment: _____ _____	NO <input checked="" type="checkbox"/>	YES <input type="checkbox"/>	
12. a. Does the project site contain, or is it substantially contiguous to, a building, archaeological site, or district which is listed on the National or State Register of Historic Places, or that has been determined by the Commissioner of the NYS Office of Parks, Recreation and Historic Preservation to be eligible for listing on the State Register of Historic Places? b. Is the project site, or any portion of it, located in or adjacent to an area designated as sensitive for archaeological sites on the NY State Historic Preservation Office (SHPO) archaeological site inventory?	NO <input checked="" type="checkbox"/> <input type="checkbox"/>	YES <input type="checkbox"/> <input checked="" type="checkbox"/>	
13. a. Does any portion of the site of the proposed action, or lands adjoining the proposed action, contain wetlands or other waterbodies regulated by a federal, state or local agency? b. Would the proposed action physically alter, or encroach into, any existing wetland or waterbody? If Yes, identify the wetland or waterbody and extent of alterations in square feet or acres: _____ Dredging (maintenance) existing drainage ditches approximately 0.1 acres. _____ _____	NO <input type="checkbox"/> <input type="checkbox"/>	YES <input checked="" type="checkbox"/> <input checked="" type="checkbox"/>	

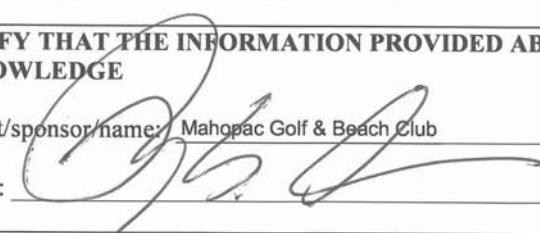
<p>14. Identify the typical habitat types that occur on, or are likely to be found on the project site. Check all that apply:</p> <p><input type="checkbox"/> Shoreline <input checked="" type="checkbox"/> Forest <input type="checkbox"/> Agricultural/grasslands <input type="checkbox"/> Early mid-successional</p> <p><input checked="" type="checkbox"/> Wetland <input type="checkbox"/> Urban <input checked="" type="checkbox"/> Suburban</p>		
<p>15. Does the site of the proposed action contain any species of animal, or associated habitats, listed by the State or Federal government as threatened or endangered?</p> <p>Northern Long-eared Bat</p>	NO	YES
	<input type="checkbox"/>	<input checked="" type="checkbox"/>
<p>16. Is the project site located in the 100-year flood plan?</p>	NO	YES
	<input checked="" type="checkbox"/>	<input type="checkbox"/>
<p>17. Will the proposed action create storm water discharge, either from point or non-point sources?</p> <p>If Yes,</p> <p style="margin-left: 40px;">a. Will storm water discharges flow to adjacent properties?</p> <p style="margin-left: 40px;">b. Will storm water discharges be directed to established conveyance systems (runoff and storm drains)?</p> <p>If Yes, briefly describe:</p> <p>_____</p> <p>_____</p>	NO	YES
	<input checked="" type="checkbox"/>	<input type="checkbox"/>
	<input checked="" type="checkbox"/>	<input type="checkbox"/>
	<input checked="" type="checkbox"/>	<input type="checkbox"/>
<p>18. Does the proposed action include construction or other activities that would result in the impoundment of water or other liquids (e.g., retention pond, waste lagoon, dam)?</p> <p>If Yes, explain the purpose and size of the impoundment: _____</p> <p>_____</p>	NO	YES
	<input checked="" type="checkbox"/>	<input type="checkbox"/>
<p>19. Has the site of the proposed action or an adjoining property been the location of an active or closed solid waste management facility?</p> <p>If Yes, describe: _____</p> <p>_____</p>	NO	YES
	<input checked="" type="checkbox"/>	<input type="checkbox"/>
<p>20. Has the site of the proposed action or an adjoining property been the subject of remediation (ongoing or completed) for hazardous waste?</p> <p>If Yes, describe: _____</p> <p>_____</p>	NO	YES
	<input checked="" type="checkbox"/>	<input type="checkbox"/>
<p>I CERTIFY THAT THE INFORMATION PROVIDED ABOVE IS TRUE AND ACCURATE TO THE BEST OF MY KNOWLEDGE</p> <p>Applicant/sponsor/name: <u>Mahopac Golf & Beach Club</u> Date: <u>12-30-2022</u></p> <p>Signature:  Title: <u>Bibbo Associates, LLP, Senior Partner</u></p>		

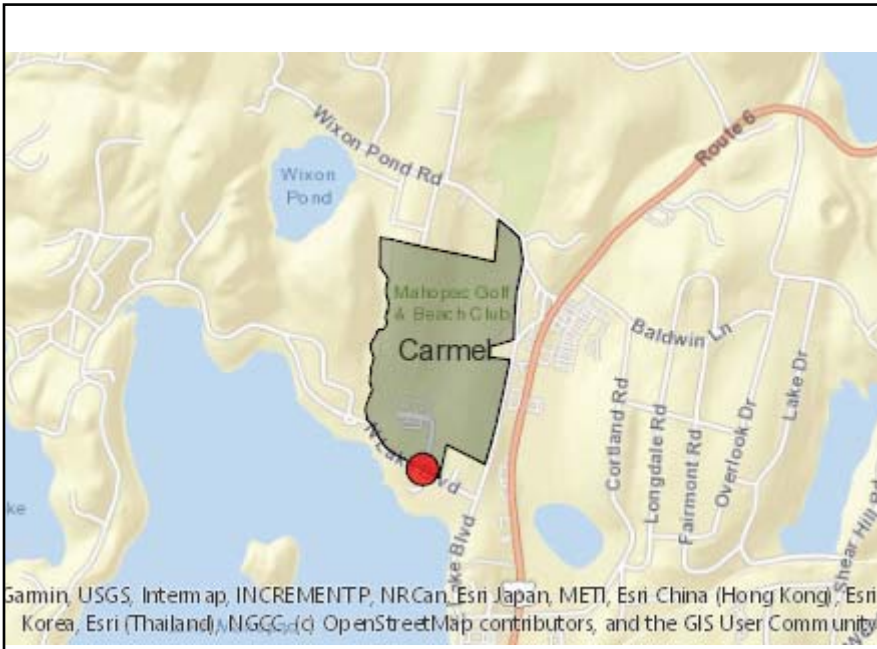

Disclaimer: The EAF Mapper is a screening tool intended to assist project sponsors and reviewing agencies in preparing an environmental assessment form (EAF). Not all questions asked in the EAF are answered by the EAF Mapper. Additional information on any EAF question can be obtained by consulting the EAF Workbooks. Although the EAF Mapper provides the most up-to-date digital data available to DEC, you may also need to contact local or other data sources in order to obtain data not provided by the Mapper. Digital data is not a substitute for agency determinations.



Part 1 / Question 7 [Critical Environmental Area]	No
Part 1 / Question 12a [National or State Register of Historic Places or State Eligible Sites]	No
Part 1 / Question 12b [Archeological Sites]	Yes
Part 1 / Question 13a [Wetlands or Other Regulated Waterbodies]	Yes - Digital mapping information on local and federal wetlands and waterbodies is known to be incomplete. Refer to EAF Workbook.
Part 1 / Question 15 [Threatened or Endangered Animal]	Yes
Part 1 / Question 15 [Threatened or Endangered Animal - Name]	Northern Long-eared Bat
Part 1 / Question 16 [100 Year Flood Plain]	No
Part 1 / Question 20 [Remediation Site]	No





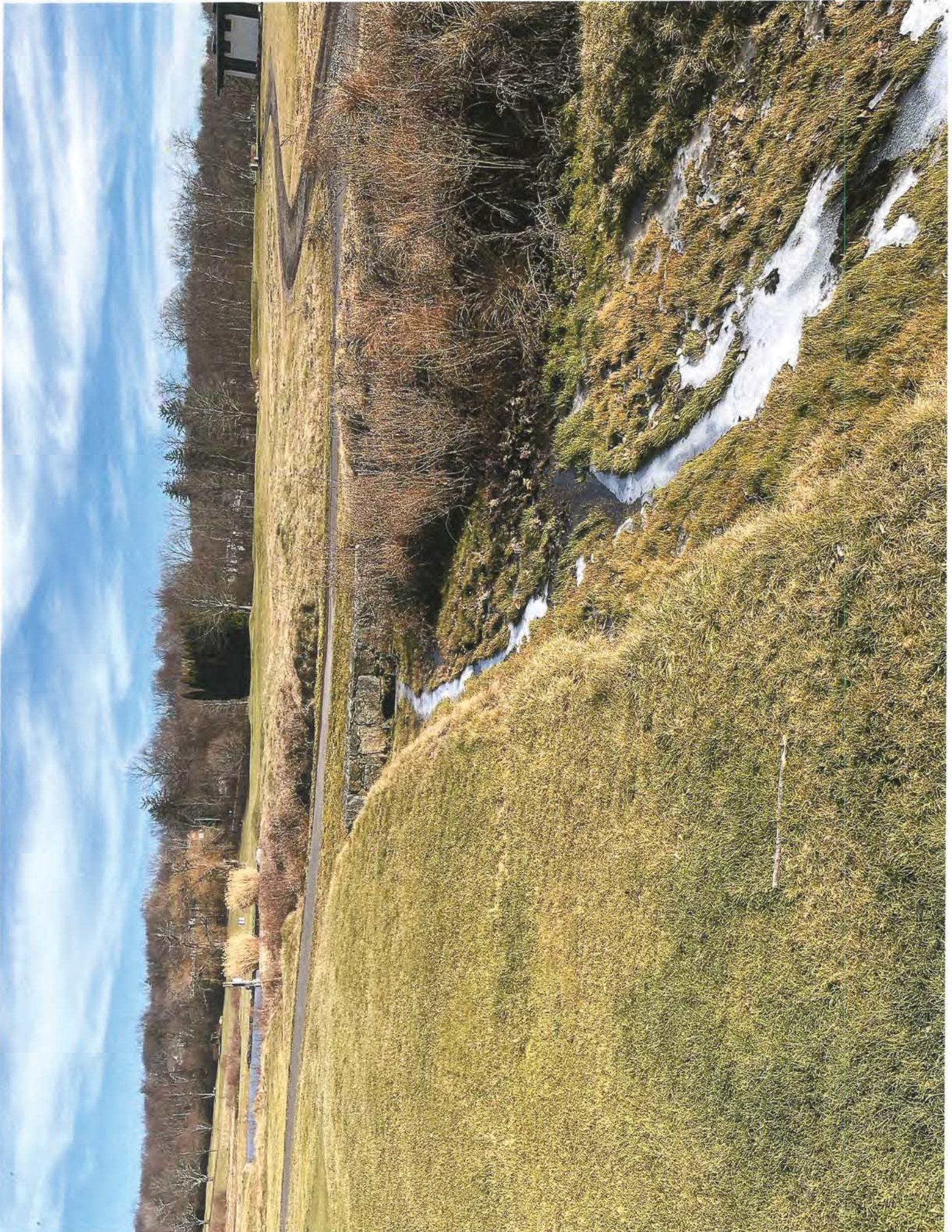



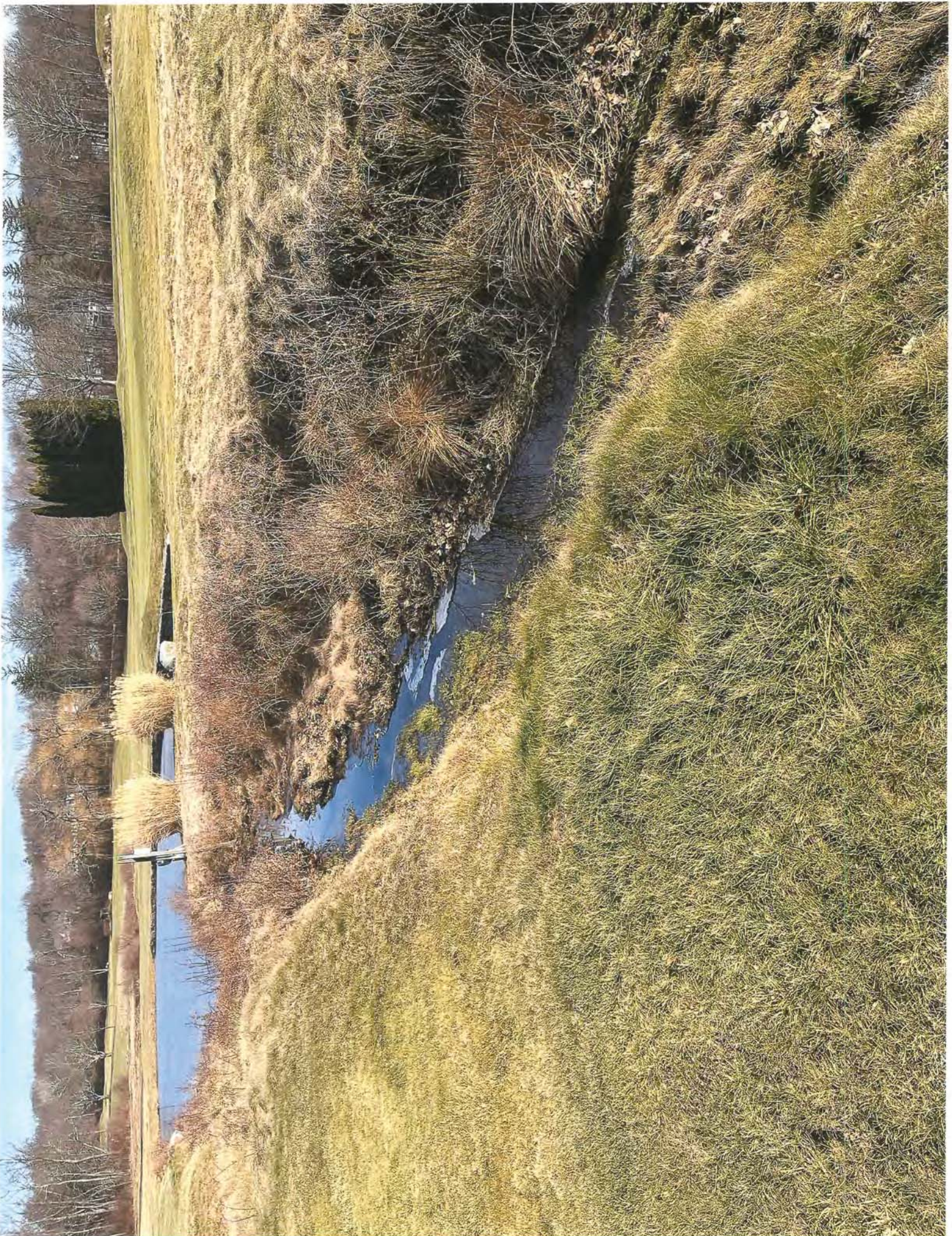

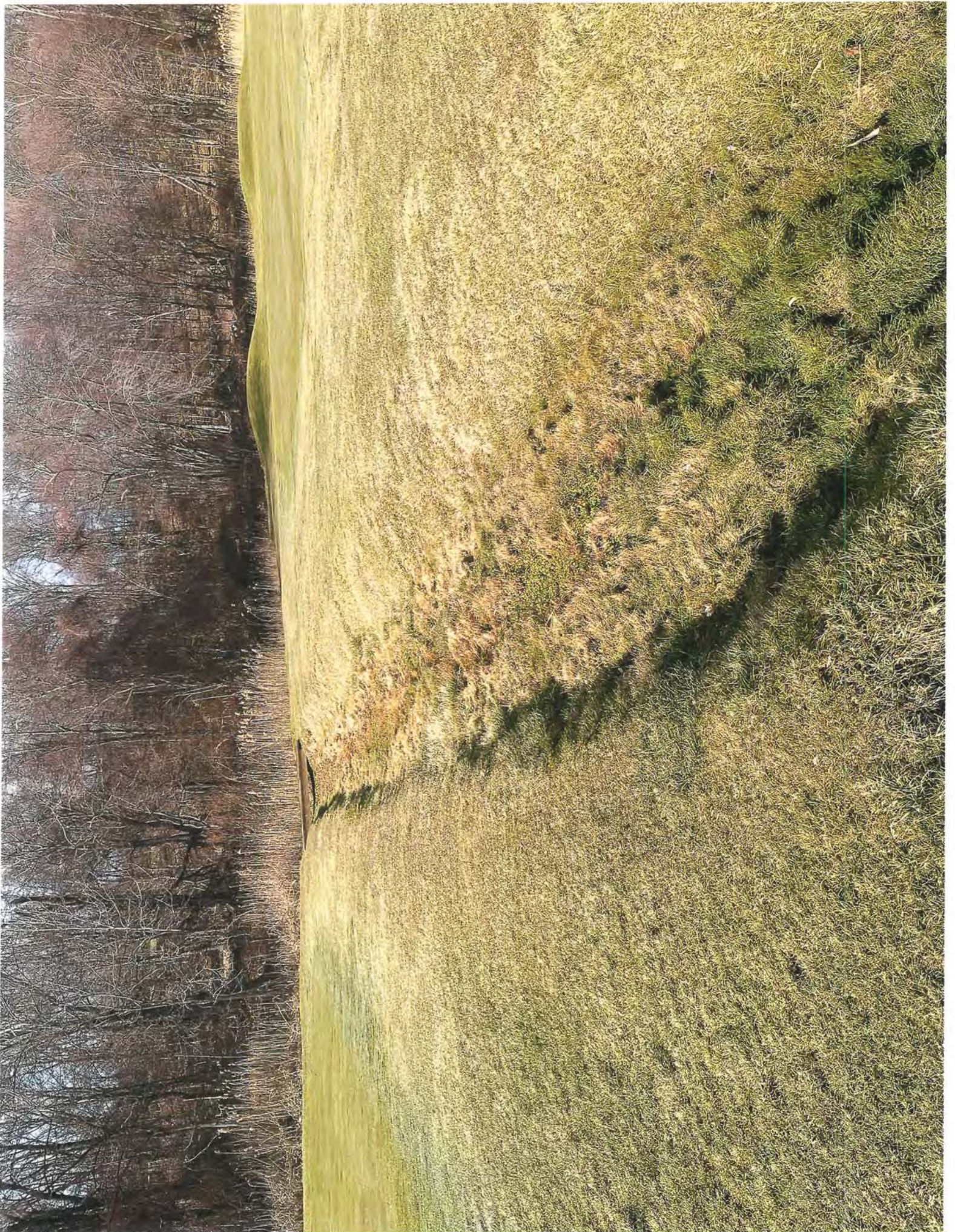

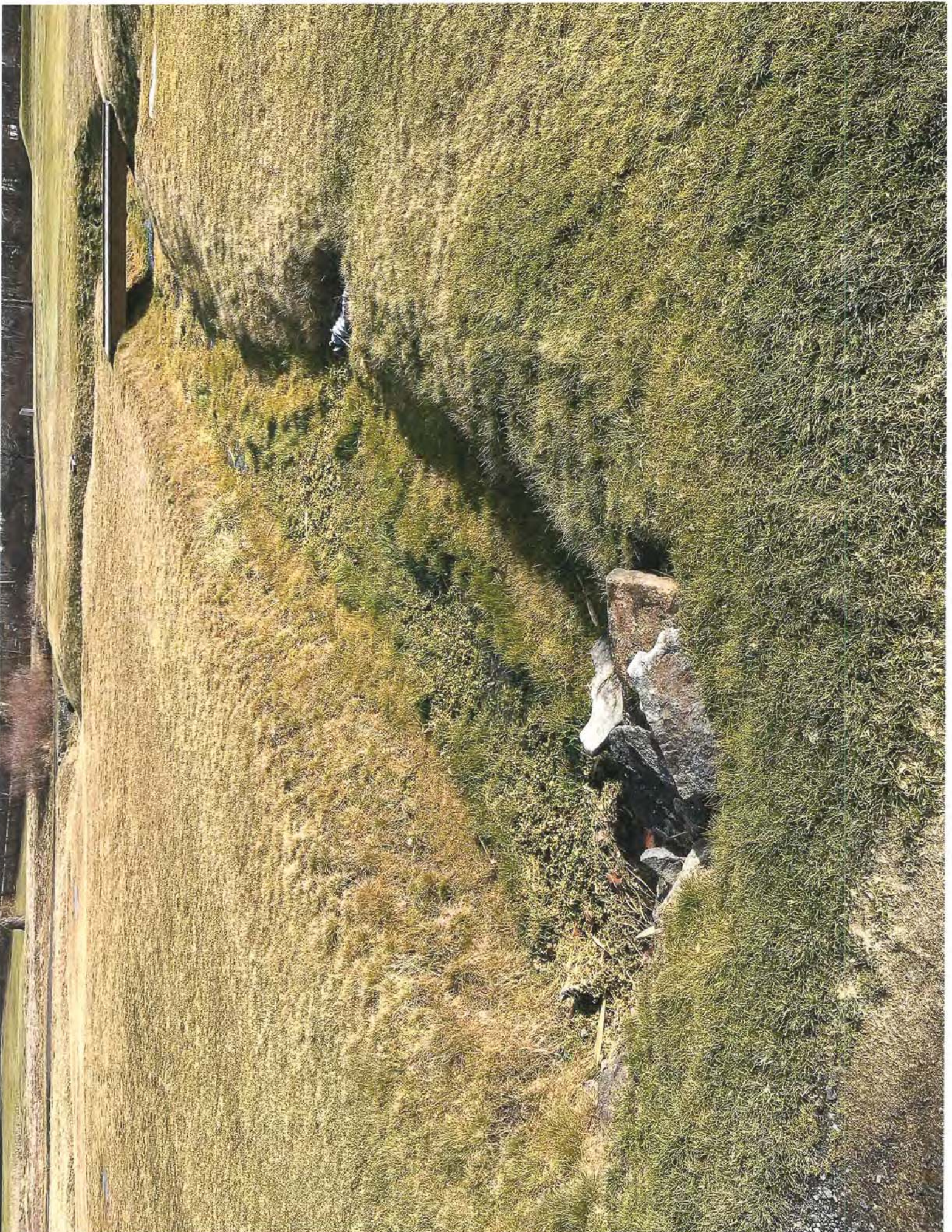



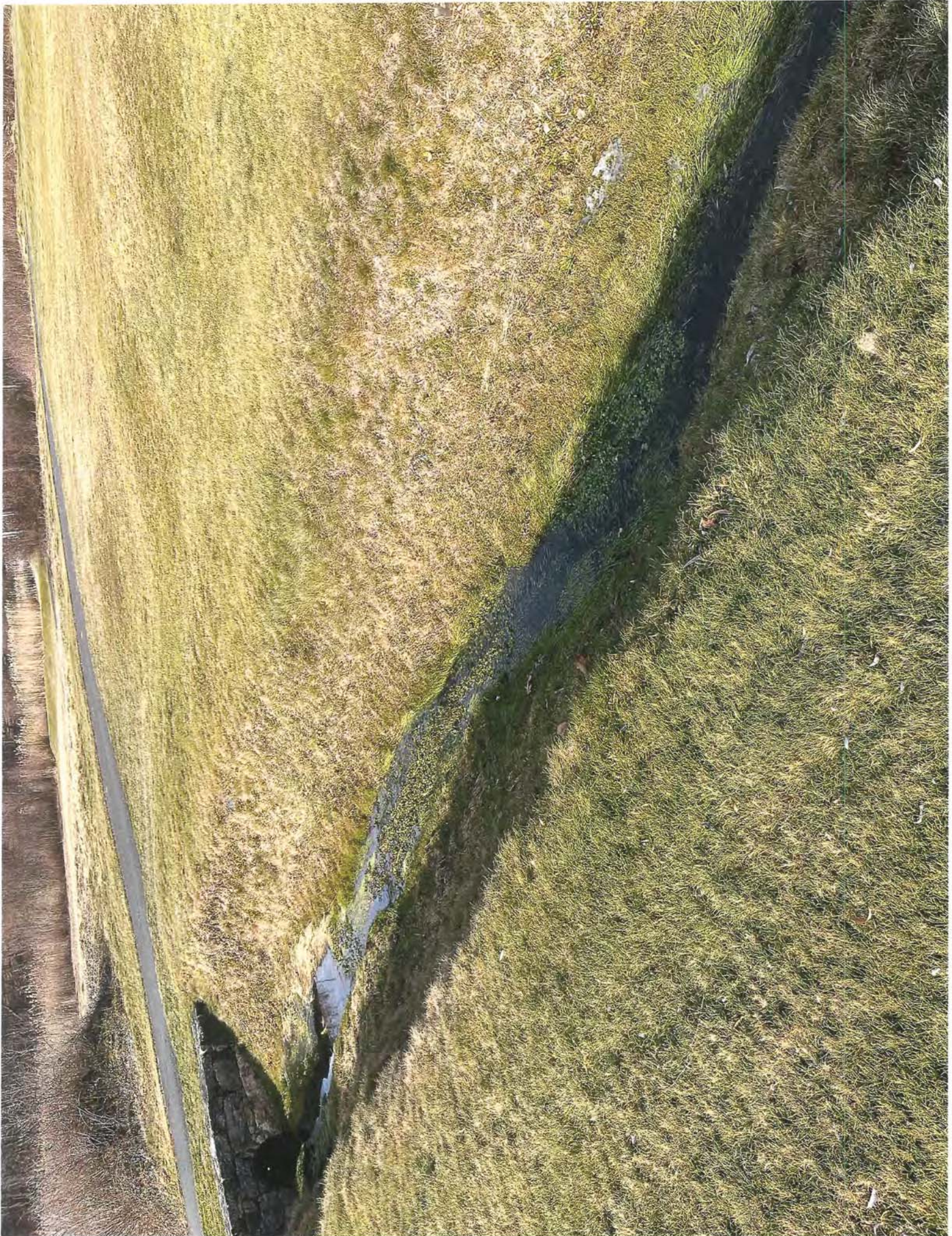

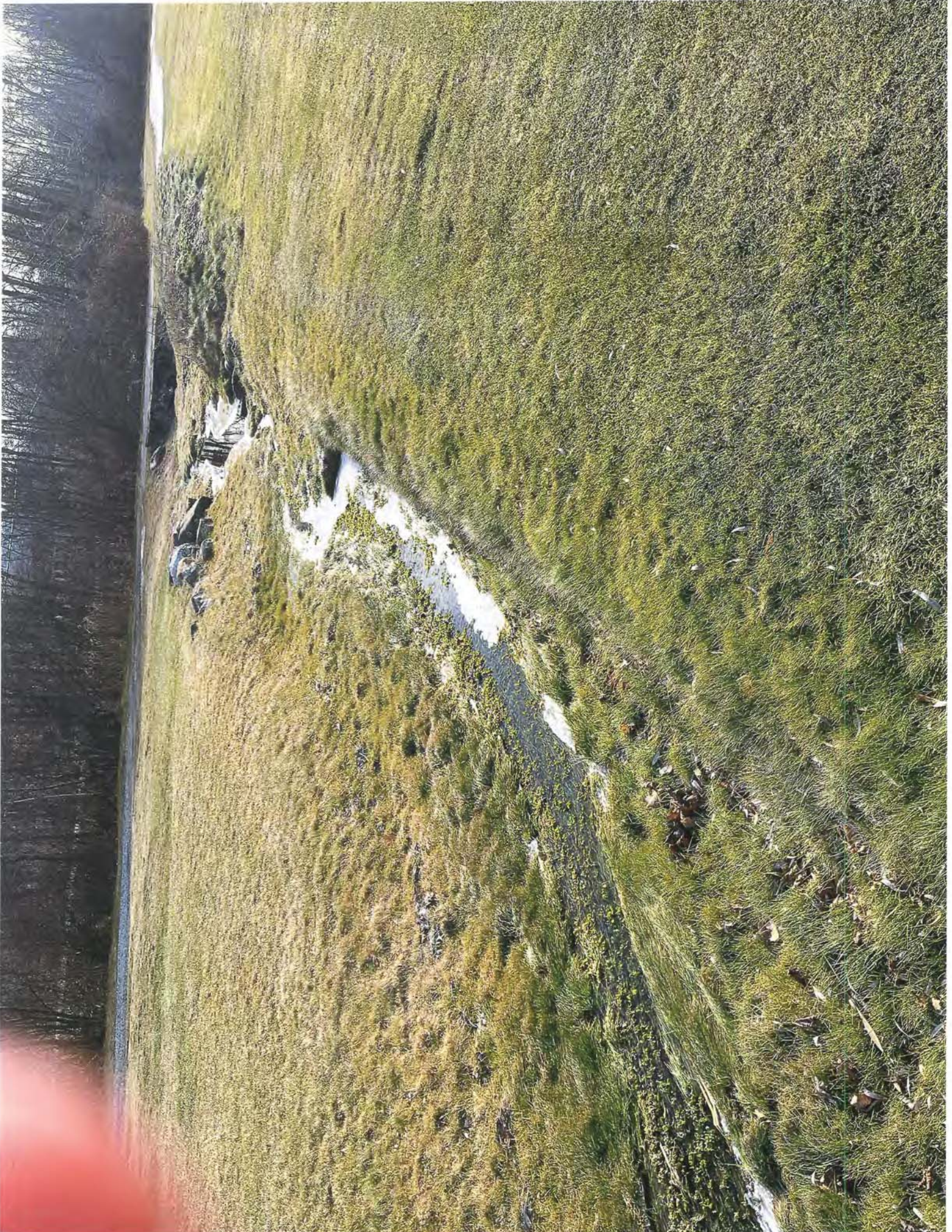

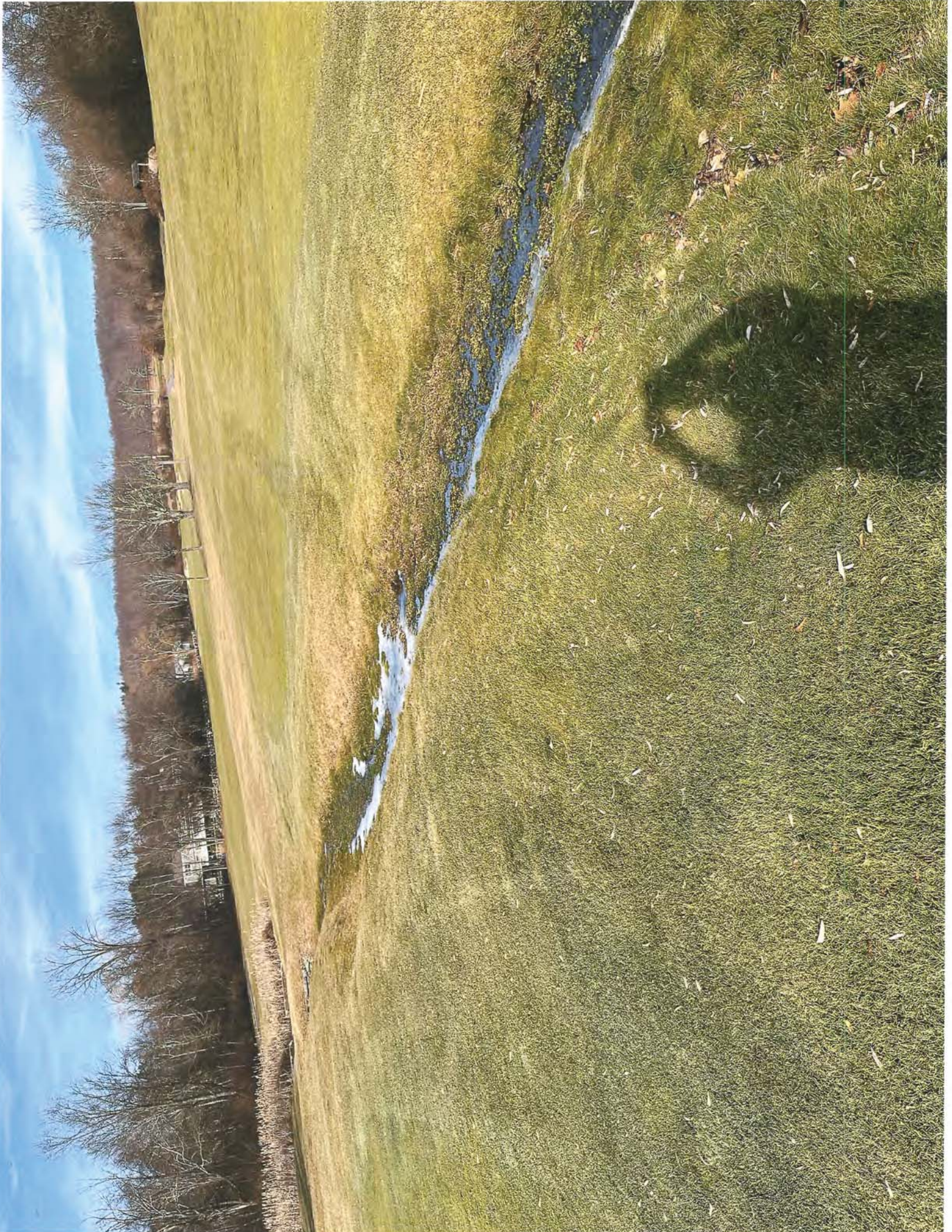

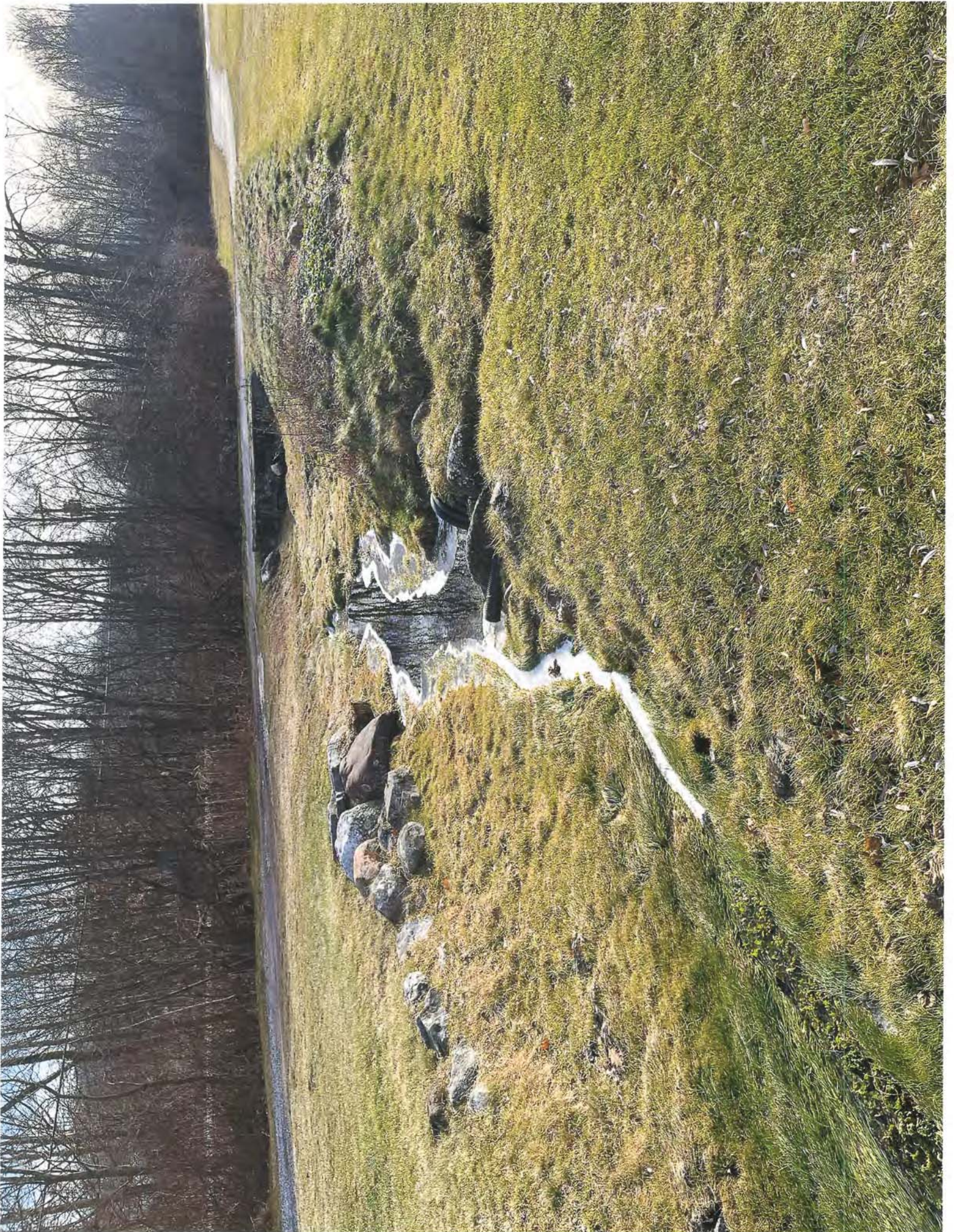

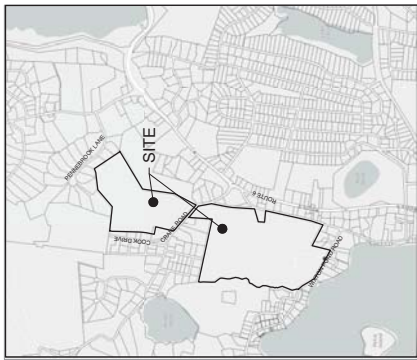

LOCATION MAP
N.E.S.

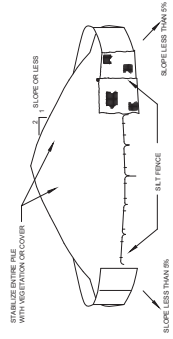

- INSTALLATION NOTES:**
1. AREA CHOSEN FOR STOCKPILING OPERATIONS SHALL BE DRY AND STABLE
 2. MAXIMUM SLOPE OF STOCKPILE SHALL BE 1:3
 3. STOCKPILE SHALL BE COVERED WITH VEGETATION OR COVER
 4. WITH SLOPE FENCING OR STRAPBANDS, THEN IT SHALL BE FENCED WITH VEGETATION OR COVER
 5. SEE INSTALLATION DETAIL

SOIL STOCKPILE DETAIL
N.E.S.

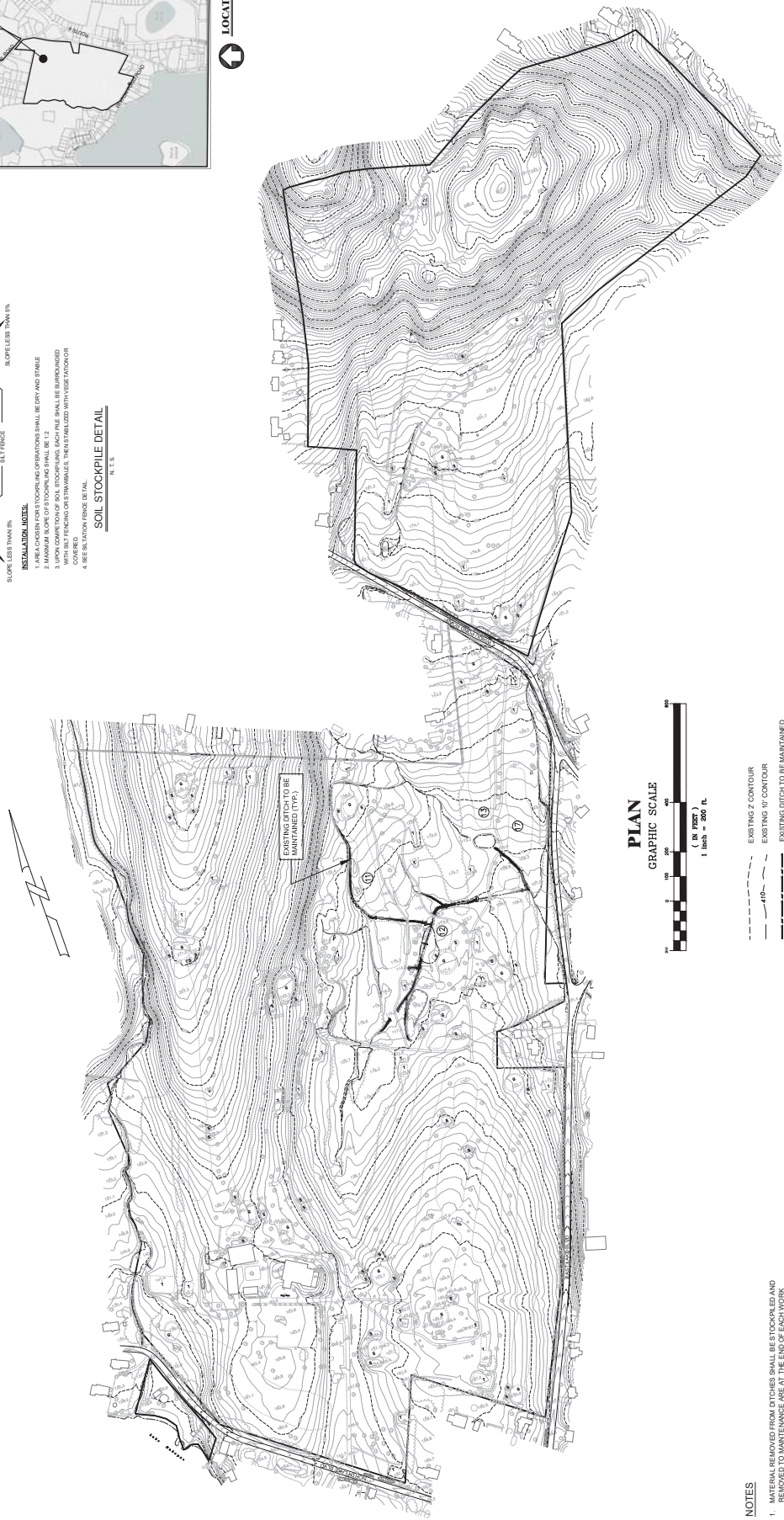

PLAN
GRAPHIC SCALE
(IN FEET)
1 inch = 200 ft.

- NOTES**
1. ALL EXISTING UTILITIES SHALL BE MAINTAINED AND RELOCATED TO MAINTENANCE ARE AT THE END OF EACH WORK DAY.
 2. WORK TO BE PERFORMED WITH BACK HOE AND MEDIUM LOADER.
 3. ANTICIPATED WORK TO OCCUR FEBRUARY 2023. ANTICIPATED DURATION TWO (2) WEEKS.

- LEGEND**
- EXISTING 2" CONTOUR
 - - - EXISTING 10' CONTOUR
 - - - EXISTING DITCH TO BE MAINTAINED

DATE	DESCRIPTION	BY	DATE	DESCRIPTION	BY
12-29-2022					
12-29-2022					

PROJECT INFORMATION	
OWNER: MAHOPAC GOLF & BEACH CLUB, INC. 801 NORTH LAKE BLVD MAHOPAC, NY 10941	AREA: 108 ACRES TAX ID: 88-94-13 85-1-1
SURVEY: TERRY BERGENDOERFF COLLINS 52 STAR RIDGE ROAD BREVSTER, NY 10899	

SITE PLAN	
MAHOPAC GOLF & BEACH CLUB	801 NORTH LAKE BLVD, MAHOPAC, NY 10941
TOWN OF CARMEL, WESTCHESTER COUNTY 10941	
DATE: 12-29-2022	SCALE: 1" = 200'
FILE: ***	DESIGN: TA
DATE: 12-29-2022	DATE: 12-29-2022
BY: [Signature]	DATE: 12-29-2022
BY: [Signature]	DATE: 12-29-2022
BY: [Signature]	DATE: 12-29-2022
BY: [Signature]	DATE: 12-29-2022

BIBHO ASSOCIATES, LLP	
293 ROUTE 100 SUITE 203 BREVSTER, NY 10899 TEL: 914-277-5830	

SP-1	
-------------	--

MAHOPAC GOLF & BEACH CLUB, INC.
801 NORTH LAKE BLVD
MAHOPAC, NY 10941
TEL: 914-277-5830

Robert Laga, Chairman of Environmental Conservation

Town of Carmel

60 McAlpin Ave

Mahopac NY 10541

Re: Construction sequence for 29 Tyler Court

Tax map # 64.11-77

The following is the project plan for installation of a floating dock:

- * Frame on land outside the buffer
- * Carry dock to the lake & install
- * All work to be done with hand, no heavy equipment needed no disturbance of land required.

Sincerely,

Roy King

ROBERT LAGA
Chairman

NICHOLAS FANNIN
Vice Chairman

RICHARD FRANZETTI
Wetland Inspector

ROSE TROMBETTA
Secretary

TOWN OF CARMEL
ENVIRONMENTAL CONSERVATION BOARD



60 McAlpin Avenue
Mahopac, New York 10541
Tel. (845) 628-1500 - Ext. 190
www.ci.carmel.ny.us

BOARD MEMBERS

Edward Barnett
Anthony Federice
Nicole Sedran

APPLICATION FOR WETLAND PERMIT OR LETTER OF PERMISSION

Name of Applicant: Roy King

Address of Applicant: 29 Tyler Court Email: _____

Telephone # _____ Name and Address of Owner if different from Applicant: _____

Property Address: 29 Tyler Court Tax Map # 64.11-1-77

Agency Submitting Application if Applicable: _____

Location of Wetland: KIRK LAKE, T.Y.

Size of Work Section & Specific Location: _____

Will Project Utilize State Owned Lands? If Yes, Specify: _____

Type and extent of work (feet of new channel, yards of material to be removed, draining, dredging, filling, etc). A brief description of the regulated activity (attach supporting details).

Install Floating dock 8'x20' using Pressure Treated Wood and Trux decking Held by Poles.

Proposed Start Date: ASAP Anticipated Completion Date: _____ Fee Paid \$ _____

CERTIFICATION

I hereby affirm under penalty of perjury that information provided on this form is true to the best of my knowledge and belief, false statements made herein are punishable as a Class A misdemeanor pursuant to Section 210.45 of the Penal Law. As a condition to the issuance of a permit, the applicant accepts full legal responsibility for all damage, direct or indirect, or whatever nature, and by whomever suffered, arising out of the project described here-in and agrees to indemnify and save harmless the Town of Carmel from suits, actions, damages and costs of every name and description resulting from the said project.

[Signature]
SIGNATURE

12/12/22
DATE

Short Environmental Assessment Form

Part 1 - Project Information

Instructions for Completing

Part 1 – Project Information. The applicant or project sponsor is responsible for the completion of Part 1. Responses become part of the application for approval or funding, are subject to public review, and may be subject to further verification. Complete Part 1 based on information currently available. If additional research or investigation would be needed to fully respond to any item, please answer as thoroughly as possible based on current information.

Complete all items in Part 1. You may also provide any additional information which you believe will be needed by or useful to the lead agency; attach additional pages as necessary to supplement any item.

Part 1 – Project and Sponsor Information			
Name of Action or Project: Floating Dock			
Project Location (describe, and attach a location map): 29 Tyler Court, Mahopac, NY 10541			
Brief Description of Proposed Action: Install a 8' x 20' floating dock.			
Name of Applicant or Sponsor: Roy King		Telephone: ☎	
		E-Mail:	
Address: 29 Tyler Court			
City/PO: Mahopac		State: New York	Zip Code: 10541
1. Does the proposed action only involve the legislative adoption of a plan, local law, ordinance, administrative rule, or regulation? If Yes, attach a narrative description of the intent of the proposed action and the environmental resources that may be affected in the municipality and proceed to Part 2. If no, continue to question 2.			NO <input type="checkbox"/>
			YES <input type="checkbox"/>
2. Does the proposed action require a permit, approval or funding from any other government Agency? If Yes, list agency(s) name and permit or approval:			NO <input type="checkbox"/>
			YES <input type="checkbox"/>
3. a. Total acreage of the site of the proposed action? _____ acres			
b. Total acreage to be physically disturbed? _____ 0 acres			
c. Total acreage (project site and any contiguous properties) owned or controlled by the applicant or project sponsor? _____ acres			
4. Check all land uses that occur on, are adjoining or near the proposed action:			
5. <input type="checkbox"/> Urban <input type="checkbox"/> Rural (non-agriculture) <input type="checkbox"/> Industrial <input type="checkbox"/> Commercial <input checked="" type="checkbox"/> Residential (suburban)			
<input type="checkbox"/> Forest <input type="checkbox"/> Agriculture <input type="checkbox"/> Aquatic <input type="checkbox"/> Other(Specify):			
<input type="checkbox"/> Parkland			

5. Is the proposed action, a. A permitted use under the zoning regulations? b. Consistent with the adopted comprehensive plan?	NO	YES	N/A
	<input type="checkbox"/>	<input checked="" type="checkbox"/>	<input type="checkbox"/>
6. Is the proposed action consistent with the predominant character of the existing built or natural landscape?	NO	YES	
	<input type="checkbox"/>	<input checked="" type="checkbox"/>	
7. Is the site of the proposed action located in, or does it adjoin, a state listed Critical Environmental Area? If Yes, identify: _____	NO	YES	
	<input checked="" type="checkbox"/>	<input type="checkbox"/>	
8. a. Will the proposed action result in a substantial increase in traffic above present levels? b. Are public transportation services available at or near the site of the proposed action? c. Are any pedestrian accommodations or bicycle routes available on or near the site of the proposed action?	NO	YES	
	<input checked="" type="checkbox"/>	<input type="checkbox"/>	
	<input checked="" type="checkbox"/>	<input type="checkbox"/>	
9. Does the proposed action meet or exceed the state energy code requirements? If the proposed action will exceed requirements, describe design features and technologies: _____ _____	NO	YES	
	<input checked="" type="checkbox"/>	<input type="checkbox"/>	
10. Will the proposed action connect to an existing public/private water supply? If No, describe method for providing potable water: _____ N/A	NO	YES	
	<input checked="" type="checkbox"/>	<input type="checkbox"/>	
11. Will the proposed action connect to existing wastewater utilities? If No, describe method for providing wastewater treatment: _____ _____	NO	YES	
	<input type="checkbox"/>	<input type="checkbox"/>	
12. a. Does the project site contain, or is it substantially contiguous to, a building, archaeological site, or district which is listed on the National or State Register of Historic Places, or that has been determined by the Commissioner of the NYS Office of Parks, Recreation and Historic Preservation to be eligible for listing on the State Register of Historic Places? b. Is the project site, or any portion of it, located in or adjacent to an area designated as sensitive for archaeological sites on the NY State Historic Preservation Office (SHPO) archaeological site inventory?	NO	YES	
	<input checked="" type="checkbox"/>	<input type="checkbox"/>	
13. a. Does any portion of the site of the proposed action, or lands adjoining the proposed action, contain wetlands or other waterbodies regulated by a federal, state or local agency? b. Would the proposed action physically alter, or encroach into, any existing wetland or waterbody? If Yes, identify the wetland or waterbody and extent of alterations in square feet or acres: _____ _____ _____	NO	YES	
	<input type="checkbox"/>	<input checked="" type="checkbox"/>	
	<input type="checkbox"/>	<input type="checkbox"/>	

14. Identify the typical habitat types that occur on, or are likely to be found on the project site. Check all that apply:		
<input checked="" type="checkbox"/> Shoreline	<input type="checkbox"/> Forest	<input type="checkbox"/> Agricultural/grasslands
<input checked="" type="checkbox"/> Wetland	<input type="checkbox"/> Urban	<input type="checkbox"/> Suburban
15. Does the site of the proposed action contain any species of animal, or associated habitats, listed by the State or Federal government as threatened or endangered?	NO	YES
	<input checked="" type="checkbox"/>	<input type="checkbox"/>
16. Is the project site located in the 100-year flood plan?	NO	YES
	<input type="checkbox"/>	<input checked="" type="checkbox"/>
17. Will the proposed action create storm water discharge, either from point or non-point sources?	NO	YES
If Yes,	<input checked="" type="checkbox"/>	<input type="checkbox"/>
a. Will storm water discharges flow to adjacent properties?	<input checked="" type="checkbox"/>	<input type="checkbox"/>
b. Will storm water discharges be directed to established conveyance systems (runoff and storm drains)?	<input checked="" type="checkbox"/>	<input type="checkbox"/>
If Yes, briefly describe:		

18. Does the proposed action include construction or other activities that would result in the impoundment of water or other liquids (e.g., retention pond, waste lagoon, dam)?	NO	YES
If Yes, explain the purpose and size of the impoundment:	<input checked="" type="checkbox"/>	<input type="checkbox"/>

19. Has the site of the proposed action or an adjoining property been the location of an active or closed solid waste management facility?	NO	YES
If Yes, describe:	<input checked="" type="checkbox"/>	<input type="checkbox"/>

20. Has the site of the proposed action or an adjoining property been the subject of remediation (ongoing or completed) for hazardous waste?	NO	YES
If Yes, describe:	<input checked="" type="checkbox"/>	<input type="checkbox"/>

I CERTIFY THAT THE INFORMATION PROVIDED ABOVE IS TRUE AND ACCURATE TO THE BEST OF MY KNOWLEDGE		
Applicant/sponsor/name: <u>Roy KING</u> Date: <u>12/12/02</u>		
Signature:  Title: <u>Owner</u>		

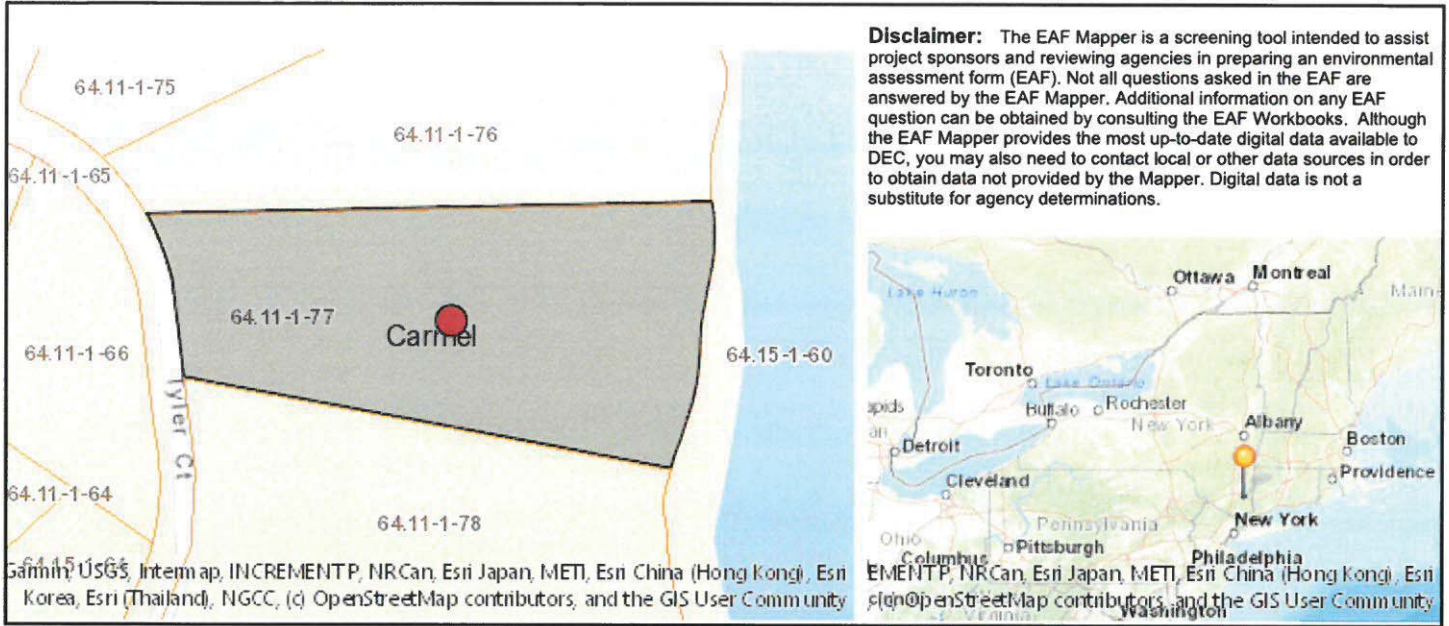

Sanborn, USGS, Intermap, INCREMENTP, NRCan, Esri Japan, METI, Esri China (Hong Kong), Esri Korea, Esri (Thailand), NGCC, (c) OpenStreetMap contributors, and the GIS User Community

Sanborn, USGS, Intermap, INCREMENTP, NRCan, Esri Japan, METI, Esri China (Hong Kong), Esri Korea, Esri (Thailand), NGCC, (c) OpenStreetMap contributors, and the GIS User Community

Part 1 / Question 7 [Critical Environmental Area]	No
Part 1 / Question 12a [National or State Register of Historic Places or State Eligible Sites]	No
Part 1 / Question 12b [Archeological Sites]	Yes
Part 1 / Question 13a [Wetlands or Other Regulated Waterbodies]	Yes - Digital mapping information on local and federal wetlands and waterbodies is known to be incomplete. Refer to EAF Workbook.
Part 1 / Question 15 [Threatened or Endangered Animal]	No
Part 1 / Question 16 [100 Year Flood Plain]	Yes
Part 1 / Question 20 [Remediation Site]	No

TOWN OF CARMEL HIGHWAY DEPARTMENT

Carmel Highway Department
55 McAlpin Avenue
Mahopac, NY 10541

MICHAEL SIMONE
Superintendent of Highways

845.628.7474
FAX 845.628.1471
MSimone@bestweb.net

June 22, 2022

Roy King
29 Tyler Court
Mahopac, NY 10541

Re: 29 Tyler Court
Tax Map Lot #64.11-1-77
Owner: Roy King

This letter is being issued to inform anyone that Mr. Roy King, owner of the above reference property, has Highway Department permission to maintain the drainage easement and retention pond located on his property.

This work may include the clearing of debris, vegetation and trees from pipe, basins, slopes and pond in any and all parts of the Town's Drainage Easement, situated on his property.

Town of Carmel Highway Dept.

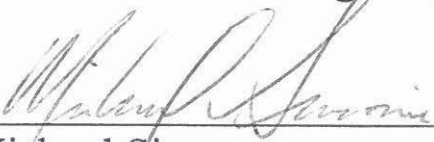

Michael Simone
Highway Superintendent

NOTE: This is an update to the notice issued September 15, 2021

TOWN OF CARMEL HIGHWAY DEPARTMENT

Carmel Highway Department
55 McAlpin Avenue
Mahopac, N.Y. 10541

(845) 628-7474

MICHAEL SIMONE
Superintendent of Highways

September 15, 2021

Re: Tax Map Lot #64.11-1-77
Owner: Roy King

This letter is being issued to inform anyone that Mr. Roy King, owner of T.M. Lot #64.11-1-77, has Highway Department permission to maintain the drainage easement right of way and retention pond on his property.

This work consists of clearing vegetation in the right of way and clearing pond slopes and basin of unwanted trees growing in and around the pond and right of way.

Town of Carmel Highway Dept.



Michael Simone
Highway Superintendent

COPY

NEW YORK STATE DEPARTMENT OF ENVIRONMENTAL CONSERVATION

Division of Environmental Permits, Region 3
21 South Putt Corners Road, New Paltz, NY 12561-1620
P: (845) 256-3054 | F: (845) 255-4659
www.dec.ny.gov



**Department of
Environmental
Conservation**

IMPORTANT NOTICE TO ALL PERMITTEES

The permit you requested is enclosed. Please read it carefully and note the conditions that are included in it. The permit is valid for only that activity expressly authorized therein; work beyond the scope of the permit may be considered a violation of law and be subject to appropriate enforcement action. Granting of this permit does not relieve the permittee of the responsibility of obtaining any other permission, consent or approval from any other federal, state, or local government which may be required.

Please note the expiration date of the permit. Applications for permit renewal should be made well in advance of the expiration date (minimum of 30 days) and submitted to the Regional Permit Administrator at the above address. For SPDES, Solid Waste and Hazardous Waste Permits, renewals must be made at least 180 days prior to the expiration date.

The DEC permit number & program ID number noted on page 1 under "Permit Authorization" of the permit are important and should be retained for your records. These numbers should be referenced on all correspondence related to the permit, and on any future applications for permits associated with this facility/project area.

If a permit notice sign is enclosed, you must post it at the work site with appropriate weather protection, as well as a copy of the permit per General Condition 1.

If you have any questions on the extent of work authorized or your obligations under the permit, please contact the staff person indicated below or the Division of Environmental Permits at the above address.

Frank Benedetto

Frank Benedetto

Division of Environmental Permits, Region 3

Telephone (845) 256-0208

Frank.benedetto@dec.ny.gov



**Department of
Environmental
Conservation**



PERMIT
Under the Environmental Conservation Law (ECL)

Permittee and Facility Information

Permit Issued To:
Roy King
29 Tyler Ct
Mahopac, NY 10541
(914) 490-4494

Facility:
King Property
29 Tyler Ct
Mahopac, NY 10541

Facility Location: in CARMEL in PUTNAM COUNTY

Facility Principal Reference Point: NYTM-E: 604.1864232140241 NYTM-N:
4582.878866329171

Latitude: 41°23'26.5" Longitude: 73°45'13.7"

Authorized Activity: This permit authorizes disturbance to NYS Freshwater Wetland OL-18 (Class I) associated with the construction of a 8' by 20' floating dock.

Permit Authorizations

Freshwater Wetlands - Under Article 24

Permit ID 3-3720-00476/00001

New Permit

Effective Date: 11/17/2022

Expiration Date: 12/31/2027

NYSDEC Approval

By acceptance of this permit, the permittee agrees that the permit is contingent upon strict compliance with the ECL, all applicable regulations, and all conditions included as part of this permit.

Permit Administrator: CHRISTOPHER LANG, Deputy Regional Permit Administrator

Address: NYSDEC Region 3 Headquarters
21 S Putt Corners Rd
New Paltz, NY 12561

Authorized Signature: **Chris Lang**

Digitally signed by Chris Lang
Date: 2022.11.17 11:36:26 -05'00'

Distribution List

Sarah Pawliczak; NYSDEC
Brian Orzel; USACE
Town of Carmel
Maria Tupper-Goebel; NYCDEP



Permit Components

NATURAL RESOURCE PERMIT CONDITIONS

GENERAL CONDITIONS, APPLY TO ALL AUTHORIZED PERMITS

NOTIFICATION OF OTHER PERMITTEE OBLIGATIONS

Permit Attachments

Permit Sign

NATURAL RESOURCE PERMIT CONDITIONS - Apply to the Following Permits: FRESHWATER WETLANDS

- 1. Conformance With Plans** All activities authorized by this permit must be in strict conformance with the approved plans submitted by the applicant or applicant's agent as part of the permit application. Such approved plans were prepared by the applicant and consist of untitled plans, received by DEC on October 21, 2022 .
- 2. Post Permit Sign** The permit sign enclosed with this permit shall be posted in a conspicuous location on the worksite and adequately protected from the weather.
- 3. Notice of Intent to Commence Work** The permittee or their representative must notify Sarah Pawliczak of the DEC Bureau of Ecosystem Health via email (sarah.pawliczak@dec.ny.gov) no less than 48 hours prior to the commencement of work.
- 4. Prior Approval of Changes** If the permittee desires to make any minor changes to the scope of work shown in the approved plans referenced in Natural Resource Permit Condition 1, the permittee shall submit a request via email to Sarah Pawliczak of the DEC Bureau of Ecosystem Health(sarah.pawliczak@dec.ny.gov) to make such proposed changes. The proposed changes shall not be implemented unless authorized in writing by the Department. Issuance of such approval without modification of the permit is at the Department's discretion.
- 5. No Equipment in Wetland** Heavy equipment, including bulldozers, backhoes, payloaders, etc., shall not be operated in the wetland.
- 6. Use Pressure Treated Wood** Where treated wood lumber is to be used in the construction of in-water structures, only pressure treated wood with a preservative and treatment process approved (stamped or otherwise marked as certified) by the American Wood Preservative Association can be used. Wood treated with CCA (Chromated Copper Arsenate) or ACQ (Alkaline Copper Quat) can be used in all aquatic environments. Wood treated with Pentachlorophenol can only be used in freshwater applications.



7. Invasive Species (Non-native Vegetation) To prevent the unintentional introduction or spread of invasive species, the permittee must ensure that all construction equipment be cleaned of mud, seeds, vegetation and other debris before entering any approved construction areas within the state regulated freshwater wetland or its 100 foot adjacent area.

8. State Not Liable for Damage The State of New York shall in no case be liable for any damage or injury to the structure or work herein authorized which may be caused by or result from future operations undertaken by the State for the conservation or improvement of navigation, or for other purposes, and no claim or right to compensation shall accrue from any such damage.

9. State May Order Removal or Alteration of Work If future operations by the State of New York require an alteration in the position of the structure or work herein authorized, or if, in the opinion of the Department of Environmental Conservation it shall cause unreasonable obstruction to the free navigation of said waters or flood flows or endanger the health, safety or welfare of the people of the State, or cause loss or destruction of the natural resources of the State, the owner may be ordered by the Department to remove or alter the structural work, obstructions, or hazards caused thereby without expense to the State, and if, upon the expiration or revocation of this permit, the structure, fill, excavation, or other modification of the watercourse hereby authorized shall not be completed, the owners, shall, without expense to the State, and to such extent and in such time and manner as the Department of Environmental Conservation may require, remove all or any portion of the uncompleted structure or fill and restore to its former condition the navigable and flood capacity of the watercourse. No claim shall be made against the State of New York on account of any such removal or alteration.

10. State May Require Site Restoration If upon the expiration or revocation of this permit, the project hereby authorized has not been completed, the applicant shall, without expense to the State, and to such extent and in such time and manner as the Department of Environmental Conservation may lawfully require, remove all or any portion of the uncompleted structure or fill and restore the site to its former condition. No claim shall be made against the State of New York on account of any such removal or alteration.

11. Precautions Against Contamination of Waters All necessary precautions shall be taken to preclude contamination of any wetland or waterway by suspended solids, sediments, fuels, solvents, lubricants, epoxy coatings, paints, concrete, leachate or any other environmentally deleterious materials associated with the project.

GENERAL CONDITIONS - Apply to ALL Authorized Permits:

1. Facility Inspection by The Department The permitted site or facility, including relevant records, is subject to inspection at reasonable hours and intervals by an authorized representative of the Department of Environmental Conservation (the Department) to determine whether the permittee is complying with this permit and the ECL. Such representative may order the work suspended pursuant to ECL 71- 0301 and SAPA 401(3).

The permittee shall provide a person to accompany the Department's representative during an inspection to the permit area when requested by the Department.



A copy of this permit, including all referenced maps, drawings and special conditions, must be available for inspection by the Department at all times at the project site or facility. Failure to produce a copy of the permit upon request by a Department representative is a violation of this permit.

2. Relationship of this Permit to Other Department Orders and Determinations Unless expressly provided for by the Department, issuance of this permit does not modify, supersede or rescind any order or determination previously issued by the Department or any of the terms, conditions or requirements contained in such order or determination.

3. Applications For Permit Renewals, Modifications or Transfers The permittee must submit a separate written application to the Department for permit renewal, modification or transfer of this permit. Such application must include any forms or supplemental information the Department requires. Any renewal, modification or transfer granted by the Department must be in writing. Submission of applications for permit renewal, modification or transfer are to be submitted to:

Regional Permit Administrator
NYSDEC Region 3 Headquarters
21 S Putt Corners Rd
New Paltz, NY12561

4. Submission of Renewal Application The permittee must submit a renewal application at least 30 days before permit expiration for the following permit authorizations: Freshwater Wetlands.

5. Permit Modifications, Suspensions and Revocations by the Department The Department reserves the right to exercise all available authority to modify, suspend or revoke this permit. The grounds for modification, suspension or revocation include:

- a. materially false or inaccurate statements in the permit application or supporting papers;
- b. failure by the permittee to comply with any terms or conditions of the permit;
- c. exceeding the scope of the project as described in the permit application;
- d. newly discovered material information or a material change in environmental conditions, relevant technology or applicable law or regulations since the issuance of the existing permit;
- e. noncompliance with previously issued permit conditions, orders of the commissioner, any provisions of the Environmental Conservation Law or regulations of the Department related to the permitted activity.

6. Permit Transfer Permits are transferrable unless specifically prohibited by statute, regulation or another permit condition. Applications for permit transfer should be submitted prior to actual transfer of ownership.



NOTIFICATION OF OTHER PERMITTEE OBLIGATIONS

Item A: Permittee Accepts Legal Responsibility and Agrees to Indemnification

The permittee, excepting state or federal agencies, expressly agrees to indemnify and hold harmless the Department of Environmental Conservation of the State of New York, its representatives, employees, and agents ("DEC") for all claims, suits, actions, and damages, to the extent attributable to the permittee's acts or omissions in connection with the permittee's undertaking of activities in connection with, or operation and maintenance of, the facility or facilities authorized by the permit whether in compliance or not in compliance with the terms and conditions of the permit. This indemnification does not extend to any claims, suits, actions, or damages to the extent attributable to DEC's own negligent or intentional acts or omissions, or to any claims, suits, or actions naming the DEC and arising under Article 78 of the New York Civil Practice Laws and Rules or any citizen suit or civil rights provision under federal or state laws.

Item B: Permittee's Contractors to Comply with Permit

The permittee is responsible for informing its independent contractors, employees, agents and assigns of their responsibility to comply with this permit, including all special conditions while acting as the permittee's agent with respect to the permitted activities, and such persons shall be subject to the same sanctions for violations of the Environmental Conservation Law as those prescribed for the permittee.

Item C: Permittee Responsible for Obtaining Other Required Permits

The permittee is responsible for obtaining any other permits, approvals, lands, easements and rights-of-way that may be required to carry out the activities that are authorized by this permit.

Item D: No Right to Trespass or Interfere with Riparian Rights

This permit does not convey to the permittee any right to trespass upon the lands or interfere with the riparian rights of others in order to perform the permitted work nor does it authorize the impairment of any rights, title, or interest in real or personal property held or vested in a person not a party to the permit.

New York State
Department of Environmental Conservation

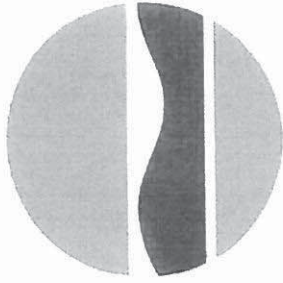

NOTICE



The Department of Environmental Conservation (DEC) has issued permit(s) pursuant to the Environmental Conservation Law for work being conducted at this site. For further information regarding the nature and extent of work approved and any Department condition on it, contact the DEC at 845-256-3054 or dep.r3@dec.ny.gov. Please refer to the permit number shown when contacting the DEC.

Permittee: Roy and Donna King

Permit No. 3-3720-00476/00001

Effective Date: 11/17/2022

Expiration Date: 12/31/2027

Applicable if checked. No instream work allowed between October 1 & April 30

NOTE: This notice is **NOT** a permit.

Re: Kirk Lake - Tyler Ct.

From: Roy King (roysking007@yahoo.com)

To: dalderisio@dep.nyc.gov

Date: Thursday, August 11, 2022 at 09:23 AM EDT

Thank you

Sent from Yahoo Mail on Android

On Thu, Aug 11, 2022 at 8:38 AM, Alderisio, David
<DAlderisio@dep.nyc.gov> wrote:

Mr. King: As per our phone conversation, DEP does not require an application/permit to be submitted, for your boat dock on Kirk Lake. Please contact me if you have any questions.

David Alderisio | Associate Project Manager I | **NYC Environmental Protection**
Bureau of Water Supply | EOH Regulatory & Engineering Programs
(O) 914 749 5451 | dalderisio@dep.nyc.gov

Joint Application Form, I-6143, Project Roy King

From: Lewis, Sandra (OGS) (sandra.lewis@ogs.ny.gov)
To: roysking007@yahoo.com; dep.r3@dec.ny.gov; cenan.publicnotice@usace.army.mil; doscstlcr@dos.ny.gov
Cc: elena.holtzclaw@ogs.ny.gov
Date: Monday, November 7, 2022 at 01:59 PM EST

Good morning/afternoon,

The New York State Office of General Services (NYSOGS) has received the Joint Application Form (JAF) for your proposed project for floating dock and assigned it project

Based on a review of the proposed activities, it has been determined that the activities do not require a permit from the NYSOGS. Please save this email as proof of det
Not State Owned.

Please be aware that this determination does not obviate the need for permits and/or permissions from other involved agencies.

Thank you for your interest in the Lands Underwater Program which is administered by the Office of General Services. Should you have any questions, please do not he

Best,

Sandy Lewis
Office Assistant 1

Office of General Services | Division of Real Estate | State Asset & Land Management
40th Floor, Corning Tower, ESP, Albany, NY 12242
p. (518) 474-2195 | sandra.lewis@ogs.ny.gov
www.ogs.ny.gov

JAF to log in

Ralph W. Hill, PLS
Real Estate Officer 1

Office of General Services | Division of Real Estate | State Asset and Land Management
40th Floor, Corning Tower, ESP, Albany, NY 12242
p. (518) 474-2195 | c. (518)-937-8497 | ralph.hill@ogs.ny.gov
www.ogs.ny.gov

From: donna kin <dnonny@yahoo.com>
Sent: Wednesday, November 2, 2022 10:36 AM
To: OGS.sm.Land.Management <OGS.sm.Land.Management@ogs.ny.gov>
Subject: Document - Nov 2, 2022, 10:23 AM

You don't often get email from dnonny@yahoo.com. [Learn why this is important](#)

Hi Sandy,
Attached is the joint application form, pictures of what the floating dock looks like which is 8x20 as stated on the form, letter from DEP, pictures of the flat grassy area where the dock
Please let me know if you need anything else.

Thank you,
Roy & Donna King
914-490-4494
845-494-2836

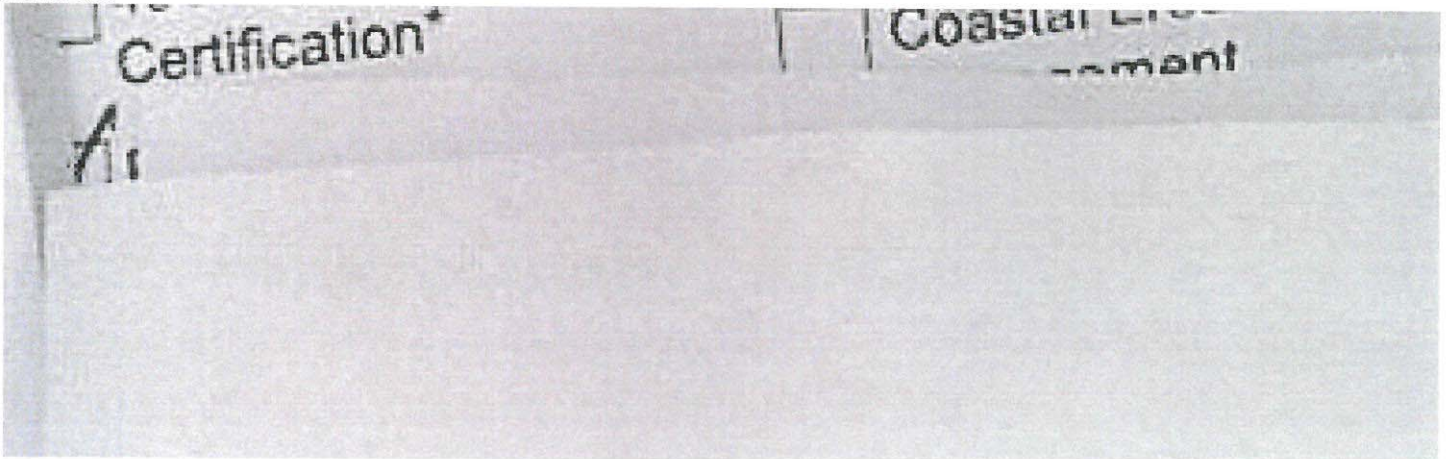

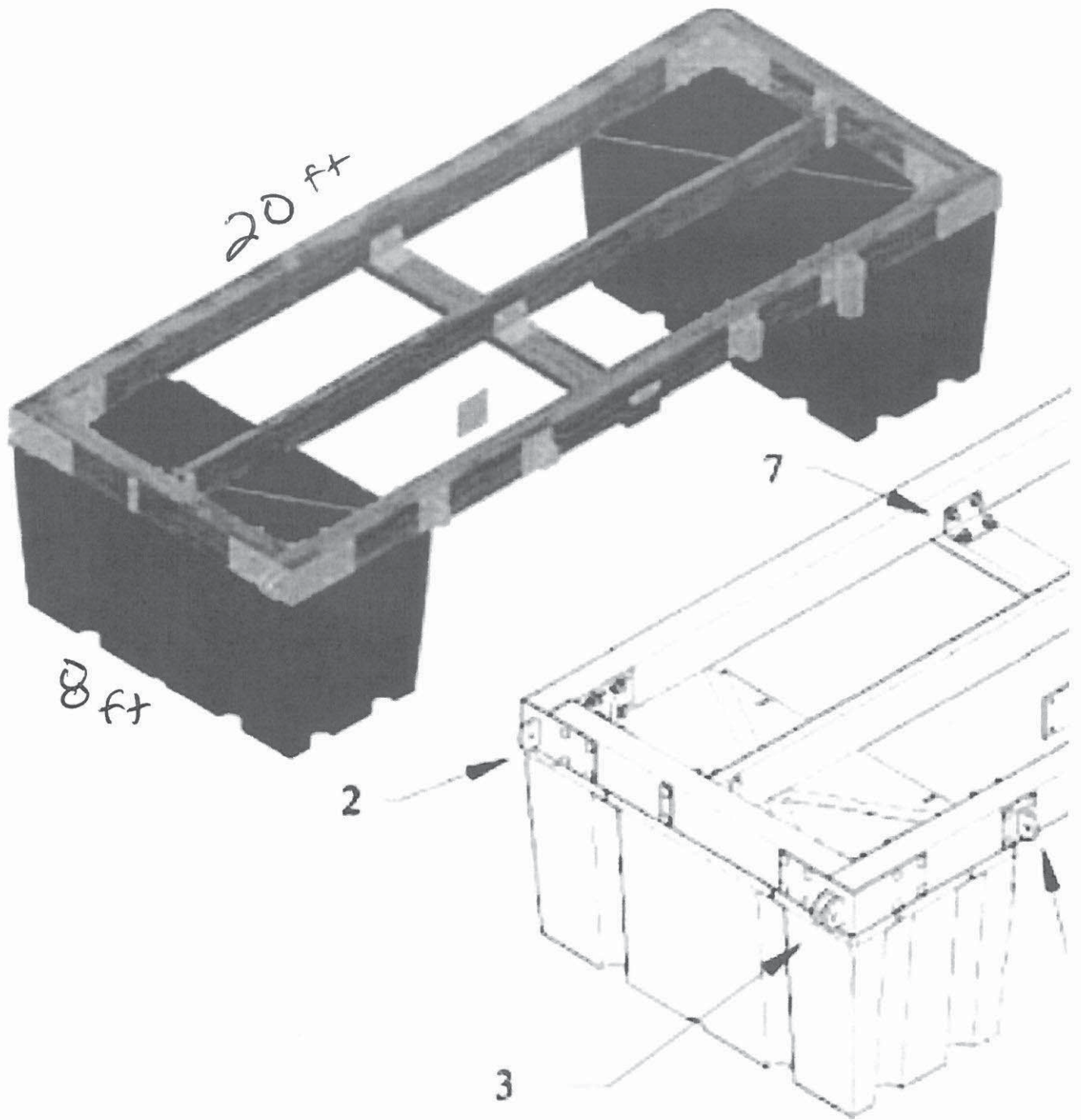

2.	WH-OCM	3.	WH-OCF	4.	WH-IC	5.
----	--------	----	--------	----	-------	----

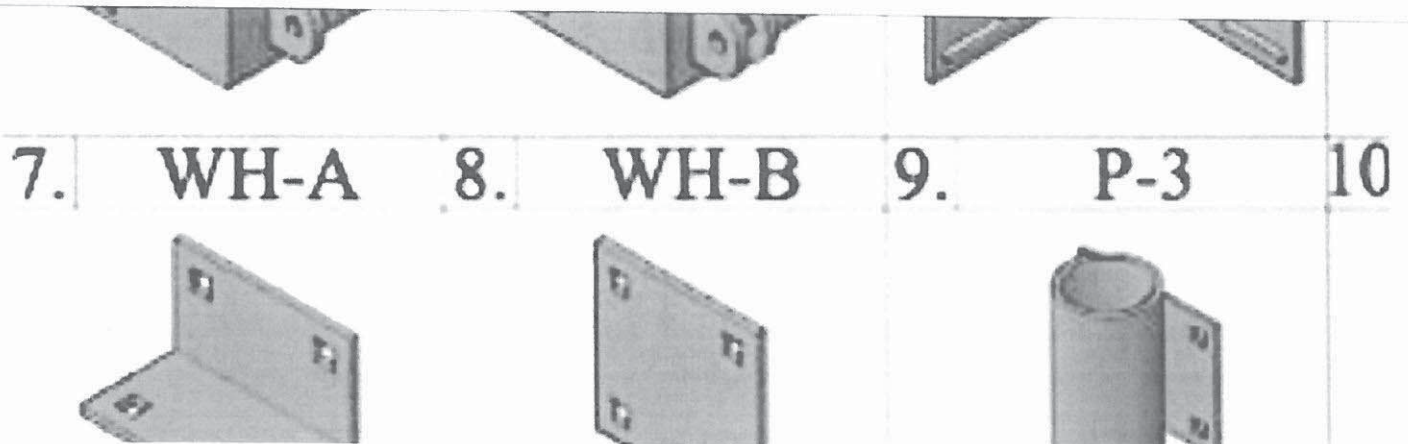

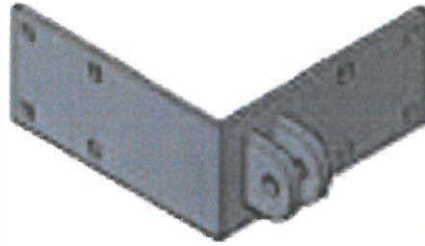
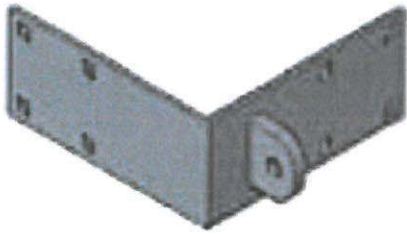

7.

WH-A

8.

WH-B

9.

P-3

10



Sent from Yahoo Mail on Android

Tyler Court

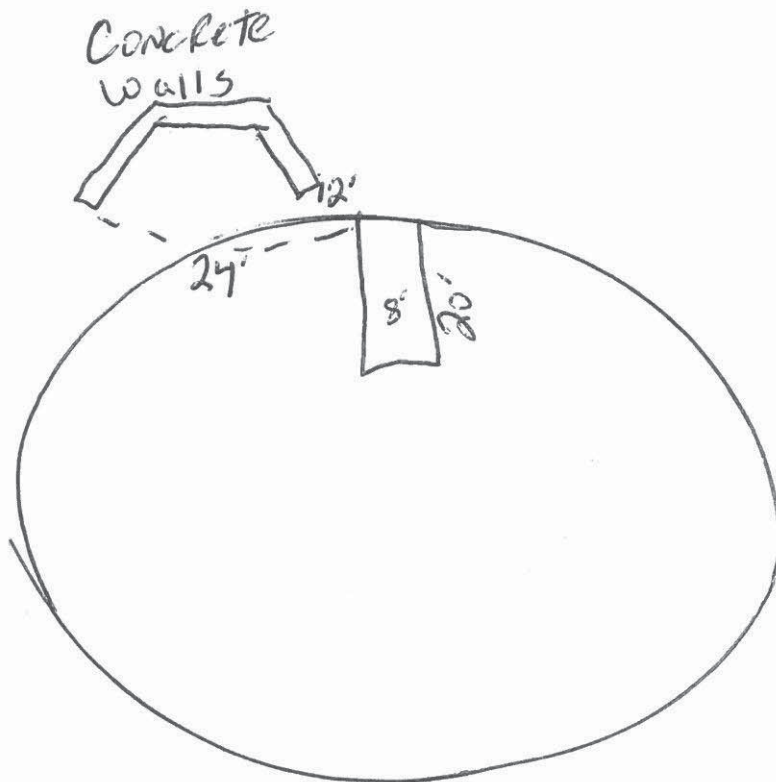
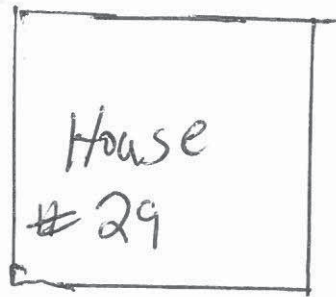

TYLER

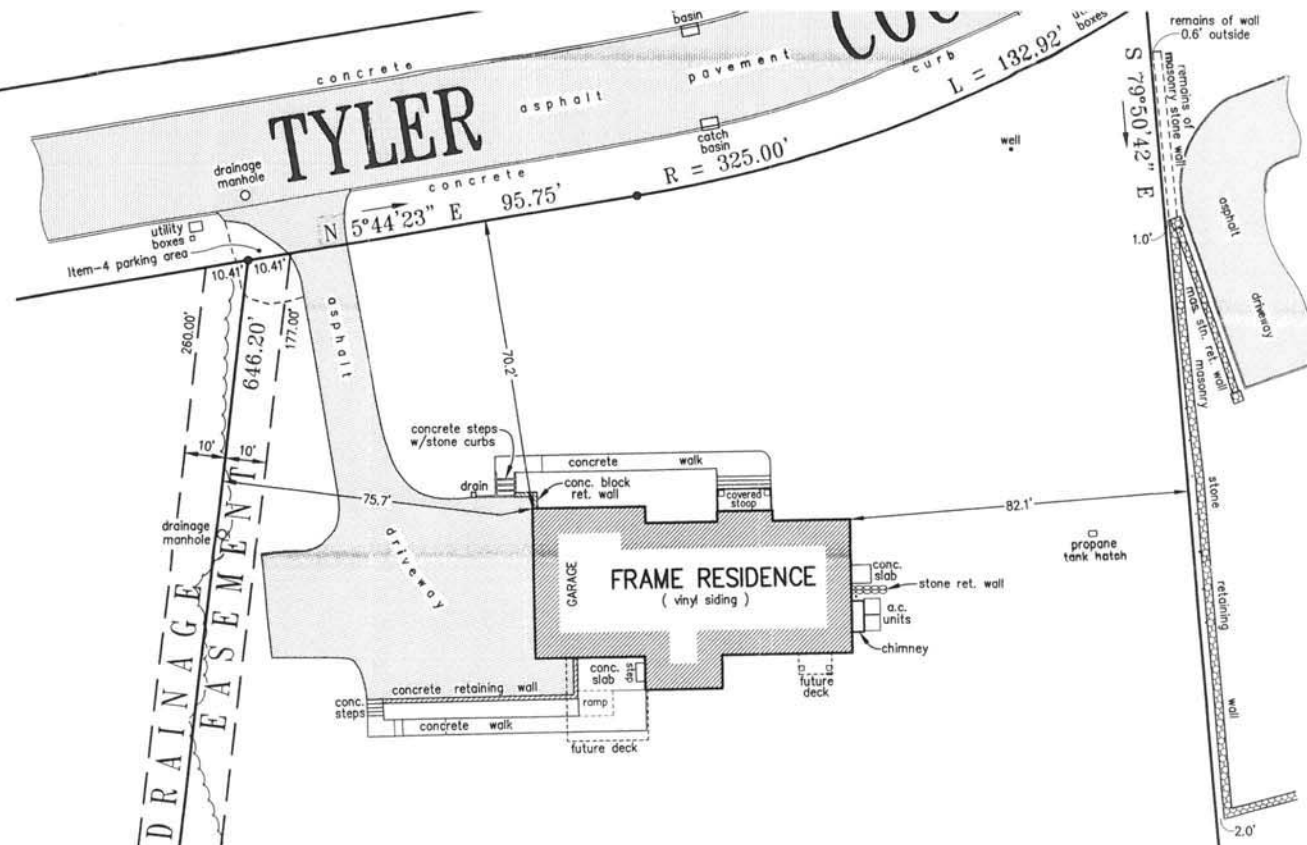

LOT 32

AREA = 4.5509 ACRES
(AS PER FILED MAP NO. 2584-B)
(not verified by this surveyor)

DRAINAGE EASEMENT
(IN FAVOR OF THE TOWN OF CARMEL)

THIS PORTION OF LOT 32 NOT SURVEYED

EAR LOT LINE AS PER FILED MAP



Kirk

