

ROBERT LAGA  
*Chairman*

NICHOLAS FANNIN  
*Vice Chairman*

RICHARD FRANZETTI, P.E.  
*Wetland Inspector*

ROSE TROMBETTA  
*Secretary*

**TOWN OF CARMEL**  
**ENVIRONMENTAL CONSERVATION BOARD**



60 McAlpin Avenue  
Mahopac, New York 10541  
Tel. (845) 628-1500 - Ext. 190  
www.ci.carmel.ny.us

BOARD MEMBERS

Edward Barnett  
Vincent Turano  
Julie McKeon

**ENVIRONMENTAL CONSERVATION BOARD AGENDA**

**OCTOBER 3, 2019 – 7:30 P.M.**

**ELIGIBLE FOR A PERMIT**

<b><u>APPLICANT</u></b>	<b><u>ADDRESS</u></b>	<b><u>TAX MAP #</u></b>	<b><u>COMMENTS</u></b>
1. Yenom Studio, LLC	240 Washington Road	54.-1-26	Install 8 foot Deer Fence

**SUBMISSION OF AN APPLICATION OR LETTER OF PERMISSION**

2. Stevens, Harold	103 Hill Street	64.18-1-23	Repair Dam & Remove Excessive Silt
--------------------	-----------------	------------	------------------------------------

ROBERT LAGA  
Chairman

NICHOLAS FANNIN  
Vice Chairman

ROSE TROMBETTA  
Secretary

**TOWN OF CARMEL**  
**ENVIRONMENTAL CONSERVATION BOARD**



60 McAlpin Avenue  
Mahopac, New York 10541  
Tel. (845) 628-1500 - Ext. 190  
www.ci.carmel.ny.us

BOARD MEMBERS

Edward Barnett  
Vincent Turano  
Julie McKeon

**APPLICATION FOR WETLAND PERMIT OR LETTER OF PERMISSION**

Name of Applicant: Harold Stevens

Address of Applicant: 103 Hill St. Email: \_\_\_\_\_

Telephone# \_\_\_\_\_ Name and Address of Owner if different from Applicant: \_\_\_\_\_

Property Address: 103 Hill St, Mahopac, NY 10541 Tax Map # 64.18-1-23

Agency Submitting Application if Applicable: N/A

Location of Wetland: Front of Property

Size of Work Section & Specific Location: \_\_\_\_\_

Will Project Utilize State Owned Lands? If Yes, Specify: No

Type and extent of work (feet of new channel, yards of material to be removed, draining, dredging, filling, etc). A brief description of the regulated activity (attach supporting details).

Repair dam + Remove excessive silt.

Approximately 80 to 100 Yards to be removed

Proposed Start Date: ASAP Anticipated Completion Date: \_\_\_\_\_ Fee Paid \$ \_\_\_\_\_

**CERTIFICATION**

I hereby affirm under penalty of perjury that information provided on this form is true to the best of my knowledge and belief, false statements made herein are punishable as a Class A misdemeanor pursuant to Section 210.45 of the Penal Law. As a condition to the issuance of a permit, the applicant accepts full legal responsibility for all damage, direct or indirect, or whatever nature, and by whomever suffered, arising out of the project described here-in and agrees to indemnify and save harmless the Town of Carmel from suits, actions, damages and costs of every name and description resulting from the said project.

Harold Stevens  
SIGNATURE

8/9/19  
DATE

## Short Environmental Assessment Form

### Part 1 - Project Information

#### Instructions for Completing

**Part 1 – Project Information.** The applicant or project sponsor is responsible for the completion of Part 1. Responses become part of the application for approval or funding, are subject to public review, and may be subject to further verification. Complete Part 1 based on information currently available. If additional research or investigation would be needed to fully respond to any item, please answer as thoroughly as possible based on current information.

Complete all items in Part 1. You may also provide any additional information which you believe will be needed by or useful to the lead agency; attach additional pages as necessary to supplement any item.

<b>Part 1 – Project and Sponsor Information</b>			
Name of Action or Project: Harold Stevens			
Project Location (describe, and attach a location map): 103 Hill Street, Mahopac, NY 10541			
Brief Description of Proposed Action: Repair dam and remove silt from pond on property.			
Name of Applicant or Sponsor: Harold Stevens		Telephone: _____	
		E-Mail: _____	
Address: 103 Hill Street			
City/PO: Mahopac		State: New York	Zip Code: 10541
1. Does the proposed action only involve the legislative adoption of a plan, local law, ordinance, administrative rule, or regulation? If Yes, attach a narrative description of the intent of the proposed action and the environmental resources that may be affected in the municipality and proceed to Part 2. If no, continue to question 2.			NO <input type="checkbox"/>
			YES <input type="checkbox"/>
2. Does the proposed action require a permit, approval or funding from any other government Agency? If Yes, list agency(s) name and permit or approval:			NO <input type="checkbox"/>
			YES <input type="checkbox"/>
3. a. Total acreage of the site of the proposed action?		1.24 acres	
b. Total acreage to be physically disturbed?		950 sf acres	
c. Total acreage (project site and any contiguous properties) owned or controlled by the applicant or project sponsor?		1.24 acres	
4. Check all land uses that occur on, are adjoining or near the proposed action:			
5. <input type="checkbox"/> Urban <input type="checkbox"/> Rural (non-agriculture) <input type="checkbox"/> Industrial <input type="checkbox"/> Commercial <input checked="" type="checkbox"/> Residential (suburban)			
<input type="checkbox"/> Forest <input type="checkbox"/> Agriculture <input type="checkbox"/> Aquatic <input type="checkbox"/> Other(Specify):			
<input type="checkbox"/> Parkland			

5. Is the proposed action, a. A permitted use under the zoning regulations?	NO	YES	N/A
	<input type="checkbox"/>	<input checked="" type="checkbox"/>	<input type="checkbox"/>
b. Consistent with the adopted comprehensive plan?	NO	YES	N/A
	<input type="checkbox"/>	<input checked="" type="checkbox"/>	<input type="checkbox"/>
6. Is the proposed action consistent with the predominant character of the existing built or natural landscape?	NO	YES	
	<input type="checkbox"/>	<input checked="" type="checkbox"/>	
7. Is the site of the proposed action located in, or does it adjoin, a state listed Critical Environmental Area? If Yes, identify: _____	NO	YES	
	<input checked="" type="checkbox"/>	<input type="checkbox"/>	
8. a. Will the proposed action result in a substantial increase in traffic above present levels? b. Are public transportation services available at or near the site of the proposed action? c. Are any pedestrian accommodations or bicycle routes available on or near the site of the proposed action?	NO	YES	
	<input checked="" type="checkbox"/>	<input type="checkbox"/>	
	<input checked="" type="checkbox"/>	<input type="checkbox"/>	
	<input checked="" type="checkbox"/>	<input type="checkbox"/>	
9. Does the proposed action meet or exceed the state energy code requirements? If the proposed action will exceed requirements, describe design features and technologies: _____ _____	NO	YES	
	<input checked="" type="checkbox"/>	<input type="checkbox"/>	
10. Will the proposed action connect to an existing public/private water supply? If No, describe method for providing potable water: _____ Well _____	NO	YES	
	<input checked="" type="checkbox"/>	<input type="checkbox"/>	
11. Will the proposed action connect to existing wastewater utilities? If No, describe method for providing wastewater treatment: _____ Septic _____	NO	YES	
	<input checked="" type="checkbox"/>	<input type="checkbox"/>	
12. a. Does the project site contain, or is it substantially contiguous to, a building, archaeological site, or district which is listed on the National or State Register of Historic Places, or that has been determined by the Commissioner of the NYS Office of Parks, Recreation and Historic Preservation to be eligible for listing on the State Register of Historic Places?  b. Is the project site, or any portion of it, located in or adjacent to an area designated as sensitive for archaeological sites on the NY State Historic Preservation Office (SHPO) archaeological site inventory?	NO	YES	
	<input checked="" type="checkbox"/>	<input type="checkbox"/>	
13. a. Does any portion of the site of the proposed action, or lands adjoining the proposed action, contain wetlands or other waterbodies regulated by a federal, state or local agency? b. Would the proposed action physically alter, or encroach into, any existing wetland or waterbody? If Yes, identify the wetland or waterbody and extent of alterations in square feet or acres: _____ _____ _____	NO	YES	
	<input type="checkbox"/>	<input checked="" type="checkbox"/>	
	<input checked="" type="checkbox"/>	<input type="checkbox"/>	

14. Identify the typical habitat types that occur on, or are likely to be found on the project site. Check all that apply:		
<input type="checkbox"/> Shoreline <input type="checkbox"/> Forest <input type="checkbox"/> Agricultural/grasslands <input type="checkbox"/> Early mid-successional <input checked="" type="checkbox"/> Wetland <input type="checkbox"/> Urban <input type="checkbox"/> Suburban		
15. Does the site of the proposed action contain any species of animal, or associated habitats, listed by the State or Federal government as threatened or endangered?	NO	YES
	<input checked="" type="checkbox"/>	<input type="checkbox"/>
16. Is the project site located in the 100-year flood plan?	NO	YES
	<input checked="" type="checkbox"/>	<input type="checkbox"/>
17. Will the proposed action create storm water discharge, either from point or non-point sources?	NO	YES
If Yes,	<input checked="" type="checkbox"/>	<input type="checkbox"/>
a. Will storm water discharges flow to adjacent properties?	<input checked="" type="checkbox"/>	<input type="checkbox"/>
b. Will storm water discharges be directed to established conveyance systems (runoff and storm drains)?	<input checked="" type="checkbox"/>	<input type="checkbox"/>
If Yes, briefly describe: _____ _____		
18. Does the proposed action include construction or other activities that would result in the impoundment of water or other liquids (e.g., retention pond, waste lagoon, dam)?	NO	YES
If Yes, explain the purpose and size of the impoundment: _____ _____	<input checked="" type="checkbox"/>	<input type="checkbox"/>
19. Has the site of the proposed action or an adjoining property been the location of an active or closed solid waste management facility?	NO	YES
If Yes, describe: _____ _____	<input checked="" type="checkbox"/>	<input type="checkbox"/>
20. Has the site of the proposed action or an adjoining property been the subject of remediation (ongoing or completed) for hazardous waste?	NO	YES
If Yes, describe: _____ _____	<input checked="" type="checkbox"/>	<input type="checkbox"/>
<b>I CERTIFY THAT THE INFORMATION PROVIDED ABOVE IS TRUE AND ACCURATE TO THE BEST OF MY KNOWLEDGE</b>		
Applicant/sponsor/name: <u>Edward J. Hu</u> Date: <u>8/9/19</u>		
Signature: <u>Edward J. Hu</u> Title: <u>Contractor</u>		

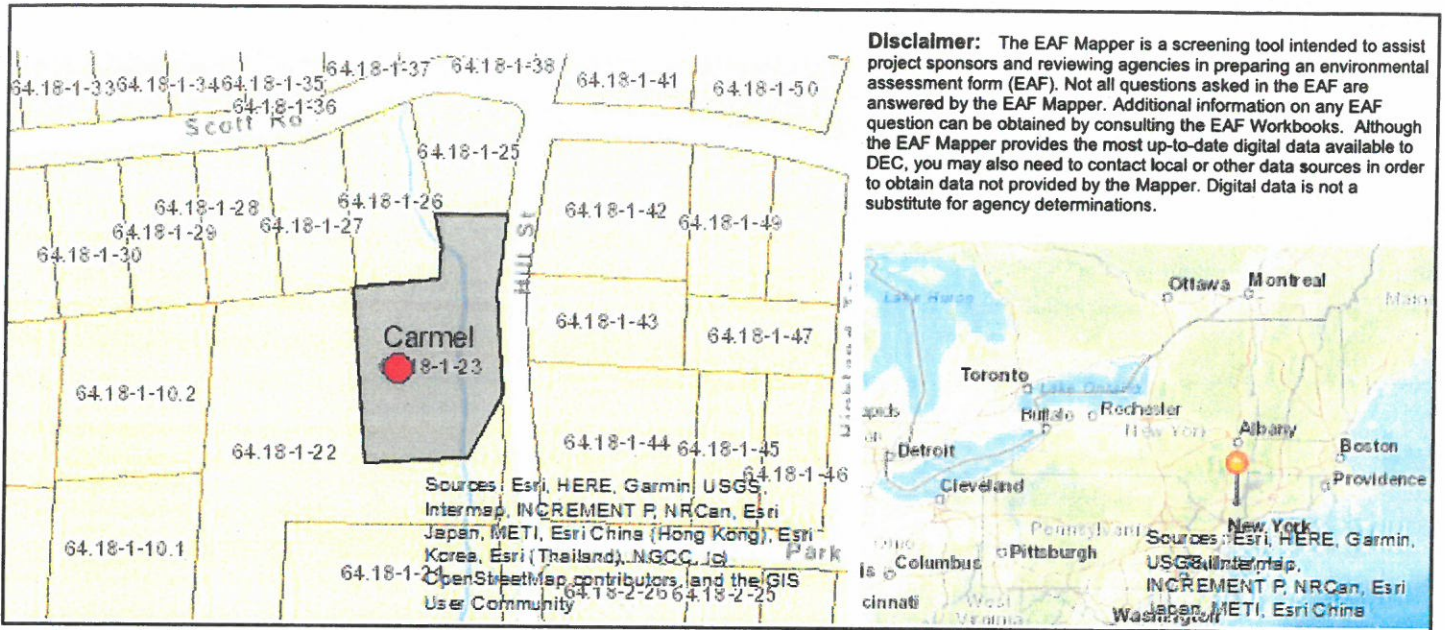

Part 1 / Question 7 [Critical Environmental Area]	No
Part 1 / Question 12a [National or State Register of Historic Places or State Eligible Sites]	No
Part 1 / Question 12b [Archeological Sites]	Yes
Part 1 / Question 13a [Wetlands or Other Regulated Waterbodies]	Yes - Digital mapping information on local and federal wetlands and waterbodies is known to be incomplete. Refer to EAF Workbook.
Part 1 / Question 15 [Threatened or Endangered Animal]	No
Part 1 / Question 16 [100 Year Flood Plain]	No
Part 1 / Question 20 [Remediation Site]	No

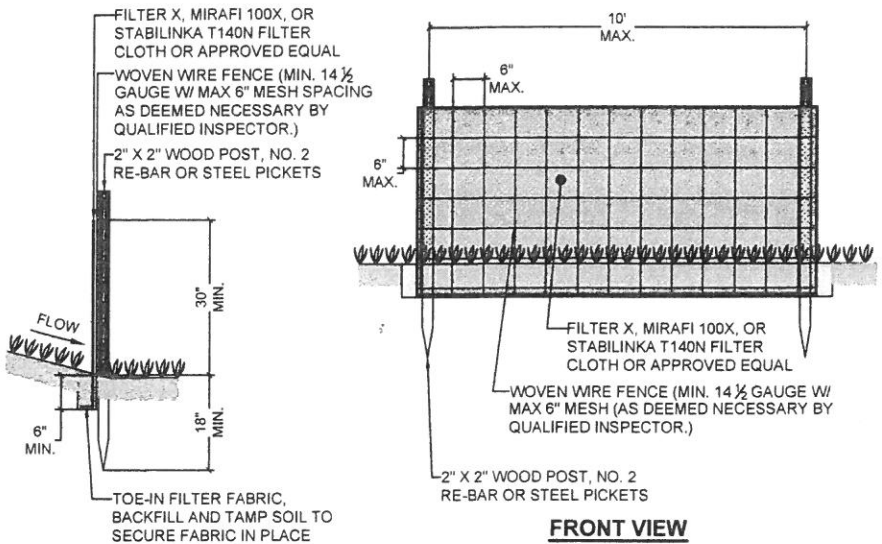

**SECTION VIEW**

**FRONT VIEW**

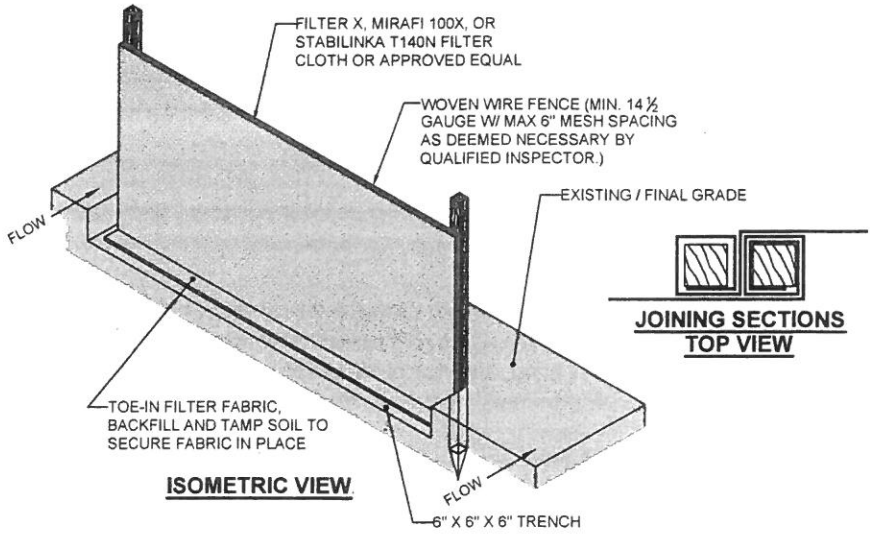

**ISOMETRIC VIEW**

**JOINING SECTIONS TOP VIEW**

**INSTALLATION NOTES:**

1. EXCAVATE A 4 INCH X 4 INCH TRENCH ALONG THE LOWER SIDE OF A SLOPE AS SPECIFIED ON SITE PLAN.
2. UNROLL A SECTION AT A TIME AND POSITION THE POSTS AGAINST THE BACK (DOWNHILL) WALL OF THE TRENCH (NET SIDE AWAY FROM DIRECTION OF STORM WATER FLOW).
3. DRIVE THE POST INTO THE GROUND UNTIL THE NETTING IS APPROXIMATELY 2 INCHES FROM THE TRENCH BOTTOM.
4. LAY THE TOE-IN FLAP OF FABRIC FLAT IN THE BOTTOM OF THE TRENCH AND BACKFILL THE TRENCH AND TAMP THE SOIL OVER THE FLAP TO SECURELY HOLD THE FABRIC IN PLACE. STEEPER SLOPES REQUIRE AN INTERCEPT TRENCH.
5. JOIN SECTIONS AS SHOWN ABOVE
6. PREFABRICATED UNITS SHALL BE OF TYPE GEOFAB, ENVIROFENCE, OR APPROVED EQUIVALENT.

**SILT FENCE INSTALLATION**

N.T.S.

Aug 12 2017

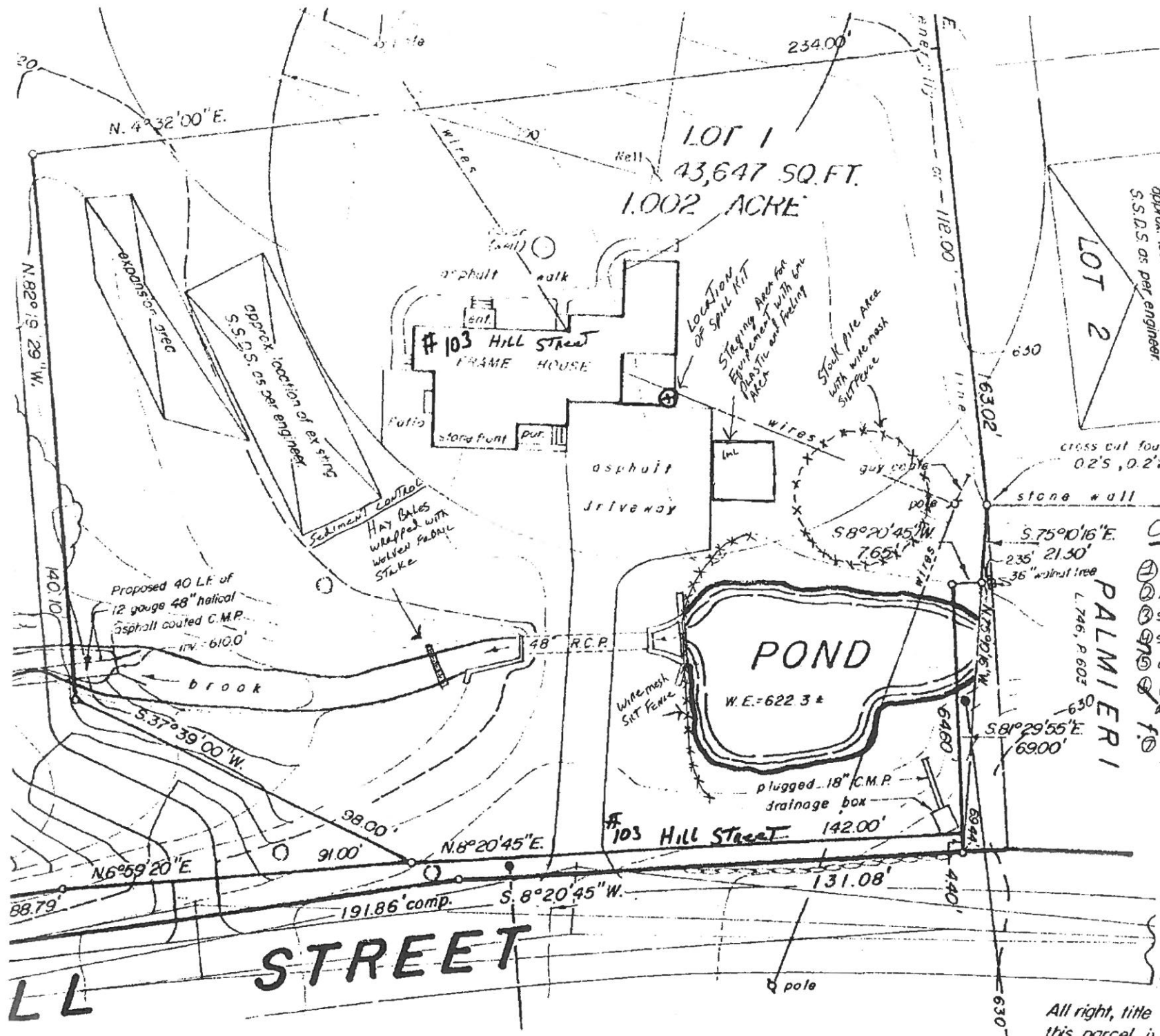

approx. loc. S.S.D.S. as per engineer.

LOT 2

cross cut for 0.2'S, 0.2'

stone wall

CONSTRUCTION Sequen

- ① INSTALL Silt Fence
- ② INSTALL Sediment con
- ③ Spill KIT onsite
- ④ Staging AREA one plasti
- ⑤ check Forecast comm
- ⑥ Rake and Search DISTRI
- ⑦ AFTER GERMINATION R Silt Fence

PALMIERI  
L 746, P 602

ED KICK EXCAVATI  
20 DAY ROAD  
CARMAL New York  
10512

All right, title  
this parcel. is



SCHEDULE OF SANITARY SEWAGE DISPOSAL SYSTEM IMPROVEMENTS

Table with columns for Item No., Description, Estimated Cost, and Date of Completion. Includes items for sewer lines, manholes, and pumps.

PUTNAM COUNTY HEALTH DEPARTMENT  
SANITARY ENGINEER'S REPORT NO. 101-2

- 1. The proposed sanitary sewer system is to be installed in accordance with the provisions of the Sanitary Code of Putnam County, New York, and the Sanitary Code of the State of New York.
- 2. The proposed sanitary sewer system is to be installed in accordance with the provisions of the Sanitary Code of Putnam County, New York, and the Sanitary Code of the State of New York.

PUTNAM COUNTY  
CLERK'S OFFICE  
Mar 21 12 40 PM '78

PARCEL 2  
"SUBDIVISION PLAT PREPARED FOR WALLACE & GRACE BARRETT"  
(filed Sept. 9, 1971 as Map No. 1241)

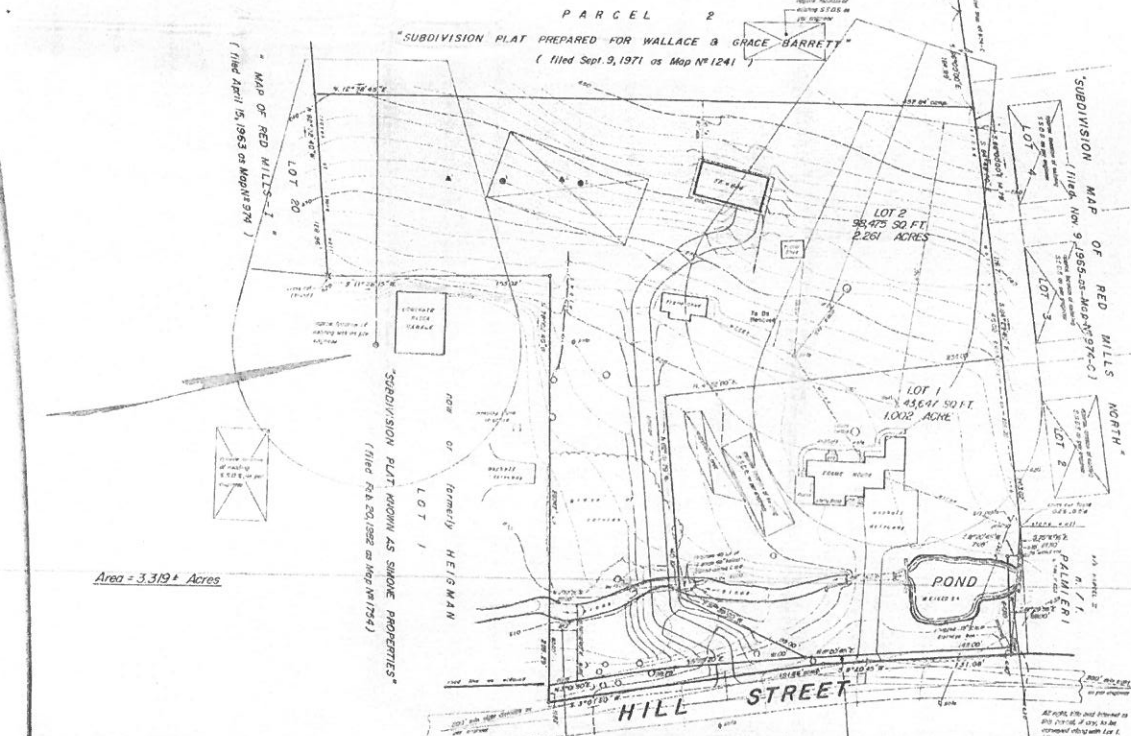

Area = 3.312+ Acres

The plat shows the location of the proposed sanitary sewer system and the location of the proposed sanitary sewer system.

Discharge to be installed in the Putnam County Dept. of Highway and Public Works

NOTE:  
1. Future easements in encumbrance of the property shall be noted in the plat and the location of the easement shall be shown by a line with the words of the easement to be shown by the engineer's initials and the date of the plat.

2. The proposed plat shall be subject to the provisions of the Sanitary Code of Putnam County, New York, and the Sanitary Code of the State of New York.

3. The plat shall be subject to the provisions of the Sanitary Code of Putnam County, New York, and the Sanitary Code of the State of New York.

4. The plat shall be subject to the provisions of the Sanitary Code of Putnam County, New York, and the Sanitary Code of the State of New York.

5. The plat shall be subject to the provisions of the Sanitary Code of Putnam County, New York, and the Sanitary Code of the State of New York.

6. The plat shall be subject to the provisions of the Sanitary Code of Putnam County, New York, and the Sanitary Code of the State of New York.

7. The plat shall be subject to the provisions of the Sanitary Code of Putnam County, New York, and the Sanitary Code of the State of New York.

8. The plat shall be subject to the provisions of the Sanitary Code of Putnam County, New York, and the Sanitary Code of the State of New York.

9. The plat shall be subject to the provisions of the Sanitary Code of Putnam County, New York, and the Sanitary Code of the State of New York.

10. The plat shall be subject to the provisions of the Sanitary Code of Putnam County, New York, and the Sanitary Code of the State of New York.



AREA MAP & LEGEND OF OWNERS

OWNER / APPLICANT:  
Ronald N. Romano  
128 Hill Street  
Armonk, N.Y. 10804

TAX MAP DESIGNATION:  
Map 103  
Lot 2  
Lot 1

ZONING STATUS:  
R-100-20 Residential

SITE DATA  
VICINITY MAP

APPROVED BY THE BOARD OF HEALTH OFFICIAL STATEMENT

Approved subject to the provisions of a private water supply and sewerage district for the use of the property in accordance with the Putnam County Health Code and the provisions of the Public Health Law of the State of New York.

Michael C. ...  
Chairman

Charles ...  
Secretary

Approved by the Planning Board of the Town of Carmel, New York, on the 10th day of March, 1978.

David ...  
Chairman

John ...  
Secretary

SUBDIVISION OF PROPERTY  
FORWARD BY  
**RONALD N. ROMANO**  
SITING IN THE  
**TOWN OF CARMEL**  
**PUTNAM COUNTY**  
**NEW YORK**

SCALE: 1" = 50'  
DATE: JANUARY 21, 1978

88021



7101  
Hill Street



F103

1/16/2017

Top

#103

Hill Street

