

KENNETH SCHMITT
Town Supervisor

TOWN OF CARMEL
TOWN HALL

ANN SPOFFORD
Town Clerk

SUZANNE MC DONOUGH
Town Councilwoman
Deputy Supervisor

60 McAlpin Avenue
Mahopac, New York 10541
Tel. (845) 628-1500 • Fax (845) 628-6836
www.carmelny.org

KATHLEEN KRAUS
Receiver of Taxes

MICHAEL A. BARILE
Town Councilman
FRANK D. LOMBARDI
Town Councilman
ROBERT F. SCHANIL, JR.
Town Councilman

MICHAEL SIMONE
Superintendent of Highways
Tel. (845) 628-7474

TOWN BOARD SPECIAL VOTING MEETING/WORK SESSION
Wednesday, July 8, 2020 7:00pm

PLEDGE OF ALLEGIANCE - MOMENT OF SILENCE

6:00pm Executive Session:

1. Interviews – Police Chief Vacancy

Special Voting Meeting:

1. Res: Awarding Bid Carmel Sewer District #1 Main Extension Contract C25
2. Res: Accepting Proposal for Engineering Design Services Downtown Mahopac Revitalization Design Services - R2019-11

Town Board Work Session:

- Review of Town Board Minutes, June 24 and July 1, 2020
1. Consider Request for Waiver of Sound Amplification Permit Fee-Putnam County Golf Course Friday Night BBQ Series
 2. Police Chief Michael Cazzari – Consider Request to Authorize Payment of Educational Stipend per the PBA Contract PO Travis Lash
 3. James Gilchrist, Director of Recreation & Parks – Consider Request to Authorize Payment for Wet Tap Main Excavation – Airport Park
 4. Michael Simone, Highway Superintendent – Consider Request to Authorize Renewal of 2019 Bid for Tree Services
 5. Michael Simone, Highway Superintendent – Consider Request to Authorize Purchase of Capital Equipment
 6. Richard Franzetti, PE, Town Engineer – Consider Request to Authorize Bond Return TM# 55.12-2-5
 7. Richard Franzetti, PE, Town Engineer – Consider Request to Accept Proposal and Authorize Purchase and Installation of Variable Frequency Drives (VFD) Electric Cabinet – CSD#2
 8. Richard Franzetti, PE, Town Engineer – Consider Request to Accept Proposal and Authorize Purchase and Installation of High Lift Pump – CWD#2
 9. Richard Franzetti, PE, Town Engineer – Consider Request to Acknowledge Emergency Services and Repairs CWD#2, CSD#2

- **Public Comment (Three (3) Minutes on Agenda Items Only)**
- **Town Board Member Comments**

Open Forum:

- **Public Comments on New Town Related Business (Three (3) Minutes Maximum for Town Residents, Property Owners & Business Owners Only)**
- **Town Board Member Comments**
- **Adjournment**

Executive Session:

1. Michael Simone, Highway Superintendent - Personnel

RESOLUTION #1
RESOLUTION AWARDING BID
CARMEL SEWER DISTRICT #1 MAIN EXTENSION
CONTRACT C251

WHEREAS the Town Board of the Town of Carmel has previously authorized advertisement for the solicitation of bids for the extension of the Carmel Sewer District #1 sewer main, Contract #C251; and

WHEREAS such bids were received and opened on April 23, 2020 and a copy of the bid opening memorandum is on file in the Office of the Town Clerk;

NOW, THEREFORE, BE IT RESOLVED that the Town Board of the Town of Carmel, acting as the Commissioners of Carmel Sewer District #1 hereby awards the referenced contract to Joken Development Corp., White Plains, NY a cost not to exceed \$342,507.50; and

BE IT FURTHER RESOLVED BE IT FURTHER RESOLVED, that upon presentation of performance bonds, labor and materials bonds and insurance certificates in form acceptable to Town Counsel, Town Supervisor Kenneth Schmitt is hereby authorized to sign any and all documentation necessary for the execution of all contract documentation required in connection herewith.

Resolution

Offered by: _____

Seconded by: _____

<u>Roll Call Vote</u>	<u>YES</u>	<u>NO</u>
Robert Schanil	___	___
Michael Barile	___	___
Frank Lombardi	___	___
Suzanne McDonough	___	___
Kenneth Schmitt	___	___

RESOLUTION #2

**RESOLUTION ACCEPTING PROPOSAL FOR ENGINEERING
DESIGN SERVICES DOWNTOWN MAHOPAC REVITALIZATION DESIGN
SERVICES – R2019-11**

RESOLVED THAT the Town Board of the Town of Carmel, hereby authorizes acceptance of the proposal of Insite Engineering, Surveying and Landscape Architecture, P.C., Carmel NY for professional services required in connection with preparation of design documents for the Downtown Mahopac Revitalization Project at a cost not to exceed \$59,000; and

BE IT FURTHER RESOLVED that upon presentation of insurance certificates in form acceptable to Town Counsel, Town Supervisor Kenneth Schmitt is hereby authorized to execute any and all necessary contract documentation to effect acceptance of this proposal upon the terms authorized herein.

Resolution

Offered by: _____

Seconded by: _____

<u>Roll Call Vote</u>	<u>YES</u>	<u>NO</u>
Robert Schanil	___	___
Michael Barile	___	___
Frank Lombardi	___	___
Suzanne McDonough	___	___
Kenneth Schmitt	___	___

PUTNAM COUNTY EXECUTIVE

MaryEllen Odell
County Executive

40 Gleneida Avenue
Carmel, New York 10512
(845) 808-1001 Fax (845) 808-1901
www.putnamcountyny.gov

Thomas Feighery
Deputy County Executive

Patricia Simone
Chief of Staff

Theresa Oliver
Confidential Secretary



June 26, 2020

Honorable Kenneth Schmitt
Town of Carmel Town Supervisor
60 McAlpin Avenue
Mahopac, New York 10541

Re: Request for Waiver

Dear Supervisor Schmitt:

I am writing to once again formally request that the Town of Carmel Town Board consider the waiver of the provisions of Chapter 104 of its Town Code, which require that a permit be acquired for the use and operation of sound devices and equipment at the Putnam County Golf Course in connection with its Friday Night Barbeques, which will be held through October of this year (a schedule of the season's anticipated live music events is attached).

I know that the continued success of this County-owned course is of paramount importance to us all, in that the taxpayers of Putnam County are the ultimate beneficiaries of this golf and banquet facility. The waiver of the permit requirement, along with the requirement that the County pay a fee for such a permit, will obviously assist the County in becoming as successful as possible in its endeavor to provide enhanced services to its residents.

Thank you for your consideration and cooperation.

Very truly yours,

A handwritten signature in blue ink that reads "MaryEllen Odell".

MaryEllen Odell
County Executive

to/meo

cc: Jennifer S. Bumgarner, County Attorney
Michael McCall, General Manager

Putnam County Golf Course Anticipated Friday Night BBQ Series

- 7/10 Nerds
- 7/17 Simply Diamond (Neil Diamond tribute)
- 7/24 1 Wild Night (Bon Jovi tribute band)
- 7/31 The New York Bee Gees tribute band
- 8/7 Fast Lane Eagles. (Eagles tribute band)
- 8/14 Satisfaction (Rolling Stones tribute band)
- 8/21 ZBTB. (Zac Brown tribute band)
- 8/28 Freestyle Show
- 9/4 Ronald Reagan Band
- 9/12 Clambake (2 bands)
- 10/2 Ocktoberfest Amish Outlaws



TOWN OF CARMEL
POLICE DEPARTMENT
60 MCALPIN AVENUE, MAHOPAC, NY 10541
TEL. (845)628-1300 FAX (845)628-2597
WWW.CARMELNY.ORG/POLICE

MICHAEL CAZZARI
CHIEF OF POLICE

MEMORANDUM

To: Town Board, Town of Carmel

From: Chief Michael Cazzari

Date: June 23, 2020

Ref: Education Stipend

I am requesting approval of the \$900 Education Stipend, as allowed by the PBA contract, for Police Officer Travis Lash. PO Lash has earned a Bachelor of Science Degree in Business Administration from Nichols College and will reach his one year anniversary on July 22nd.

Thank you for your consideration.

MC

The Board of Trustees of
Nichols College

Upon the recommendation of the faculty hereby confers upon

Travis R. Lash

the degree of

Bachelor of Science in Business Administration

with all the Rights, Privileges and Honors pertaining thereto.

In Witness whereof, the Seal of the College and the
signatures authorized by the Board of Trustees are hereunto affixed.

Given at Dudley, Massachusetts this seventh day of May
in the year two thousand and eleven

President

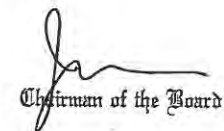

Chairman of the Board



TOWN OF CARMEL RECREATION & PARKS DEPARTMENT
SYCAMORE PARK, 790 LONG POND ROAD
MAHOPAC, NEW YORK 10541

JAMES R. GILCHRIST, CPRP, DIRECTOR

TELEPHONE: (845) 628-7888 FAX: (845) 628-2820

EMAIL: carmelrecreation@ci.carmel.ny.us

WEB: <http://www.carmelny.org>

DATE: June 30, 2020

TO: Carmel Town Board
Carmel Town Hall

FROM: James R. Gilchrist, CPRP 
Director, Recreation and Parks

SUBJECT: Request for Authorization to Pay for the Wet Tap Main Excavation at Airport Park

I am requesting authorization to pay the invoice for excavation of the wet tap main at Airport Park. I have attached the invoice from Ed Kuck Excavating Inc. in the amount of \$5,674.60 along with the Town of Carmel Vendor Claim Form. All labor was performed at the NYS prevailing wage rate and I have attached the contractor's US Dept. of Labor payroll sheets as well.

This payment requires a Resolution. Please add this to the July 8, 2020 Town Board Work Session agenda and contact me with any questions.

/ns

Attachments

TOWN OF CARMEL

60 MCALPIN AVE
MAHOPAC, NY 10541

PO Number : 25806
Date : 06/22/2020
Page: 1 of 1

Purchase Order

Vendor : 0000000670
ED KUCK EXCAVATING INC.
20 DAY ROAD
CARMEL, NY 10512

Ship To:
TOWN OF CARMEL
RECREATION DEPT.
790 LONG POND ROAD
MAHOPAC, NY 10541
Phone # (845) 628-7888

Bill To:
TOWN OF CARMEL
RECREATION DEPT.
790 LONG POND ROAD
MAHOPAC, NY 10541

Description: WET TAP 6" MAIN AT AIRPORT PARK

Qty.	Unit	Description	Unit Price	Amount
		WET TAP 6 INCH MAIN AT AIRPORT PARK		5,674.60
		910.7140.0047 (910 AIRPORT PARK CAP FUND.PLAYGROUND.CONTRACTED BUILDING IMPROVEMENTS)		
Total:				<u>\$5,674.60</u>

Ordered By: RECCLERK Req. Date: 06/19/2020 Req. No: 22036 Approved By/Date:

Authorized Official _____

Date _____

PAYROLL

(For Contractor's Optional Use; See Instructions at www.dol.gov/whd/forms/wh347instr.htm)

Persons are not required to respond to the collection of information unless it displays a currently valid OMB control number.

NAME OF CONTRACTOR OR SUBCONTRACTOR ADDRESS 20 DAY ROAD CARMEL NY 10512 OMB No.: 1235-0008 Expires: 04/30/2021

PAYROLL NO. TOC-044-20. FOR WEEK ENDING 6/11 2020. PROJECT AND LOCATION TOWN OF CARMEL PROJECT OR CONTRACT NO. CARD #14 PAPER + REC TOC-044-20 #161 HILL ST

(1) NAME AND INDIVIDUAL IDENTIFYING NUMBER (e.g., LAST FOUR DIGITS OF SOCIAL SECURITY NUMBER) OF WORKER	(2) NO. OF WITH-HOLDING EXEMPTIONS	(3) WORK CLASSIFICATION	(4) DAY AND DATE							(5) TOTAL HOURS	(6) RATE OF PAY	(7) GROSS AMOUNT EARNED	(8) DEDUCTIONS					(9) NET WAGES PAID FOR WEEK
			S	S	M	T	W	T	F				S	S	FICA	WITH- HOLDING TAX	OTHER	
SCOTT TOMPKINS 88 SOUTH WHITE ROCK ROAD HOLMES, NY 12531 0244		LABORER	S S M T W T F 9 5 0 6 6 7 4 8 4 9 9 0 9 7							8	41.53	332.24 177 155.76						
VICTOR JEREZ AGUILAR 6 NORTH RIDGE ROAD CARMEL, NY 10512		LABORER	S S M T W T F							8	41.53	332.24 186.56						
EDWARD L KUCK 34 SOMERSET ROAD MAHOPAC, NY 10512 4944		OPERATOR	S S M T W T F							8	53.80	430.40 234.40						
EDWARD L KUCK 34 SOMERSET ROAD MAHOPAC, NY 10541		LABORER	S S M T W T F															
			S S M T W T F															
			S S M T W T F															
			S S M T W T F															
			S S M T W T F															
			S S M T W T F															

While completion of Form WH-347 is optional, it is mandatory for covered contractors and subcontractors performing work on Federally financed or assisted construction contracts to respond to the information collection contained in 29 C.F.R. §§ 3.3, 5.5(a). The Copeland Act (40 U.S.C. § 3145) contractors and subcontractors performing work on Federally financed or assisted construction contracts to "furnish weekly a statement with respect to the wages paid each employee during the preceding week." U.S. Department of Labor (DOL) regulations at 29 C.F.R. § 5.5(a)(3)(ii) require contractors to submit weekly a copy of all payrolls to the Federal agency contracting for or financing the construction project, accompanied by a signed "Statement of Compliance" indicating that the payrolls are correct and complete and that each laborer or mechanic has been paid not less than the proper Davis-Bacon prevailing wage rate for the work performed. DOL and federal contracting agencies receiving this information review the information to determine that employees have received legally required wages and fringe benefits.

Public Burden Statement

We estimate that it will take an average of 55 minutes to complete this collection, including time for reviewing instructions, searching existing data sources, gathering and maintaining the data needed, and completing and reviewing the collection of information. If you have any comments regarding these estimates or any other aspect of this collection, including suggestions for reducing this burden, send them to the Administrator, Wage and Hour Division, U.S. Department of Labor, Room S3502, 200 Constitution Avenue, N.W. Washington, D.C. 20210

PAYROLL

(For Contractor's Optional Use; See Instructions at www.dol.gov/whd/forms/wh347Instr.htm)

Persons are not required to respond to the collection of information unless it displays a currently valid OMB control number.

NAME OF CONTRACTOR OR SUBCONTRACTOR ADDRESS 20 DAY ROAD CARMEL NY 10512
ED KUCK EXCAVATING INC

OMB No.: 1235-0008
Expires: 04/30/2021

PAYROLL NO. **TDC-044-20.** FOR WEEK ENDING **6/11 2020.** PROJECT AND LOCATION **TOWN OF CARMEL** PROJECT OR CONTRACT NO. **Card #14 PARENT REC TDC-044-20 #161 Hill St**

(1) NAME AND INDIVIDUAL IDENTIFYING NUMBER (e.g., LAST FOUR DIGITS OF SOCIAL SECURITY NUMBER) OF WORKER	(2) NO. OF WITHHOLDING EXEMPTIONS	(3) WORK CLASSIFICATION	(4) DAY AND DATE							(5) TOTAL HOURS	(6) RATE OF PAY	(7) GROSS AMOUNT EARNED	(8) DEDUCTIONS				(9) NET WAGES PAID FOR WEEK	
			OT OR ST.	S	M	T	W	T	F				S	FICA	WITH- HOLDING TAX	OTHER		TOTAL DEDUCTIONS
SCOTT TOMPKINS 88 SOUTH WHITE ROCK ROAD HOLMES, NY 12531 0244		LABORER	o	8						8	41.53	332.24						
VICTOR JEREZ AGUILAR 6 NORTH RIDGE ROAD CARMEL, NY 10512		LABORER	o	8						8	41.53	332.24						
EDWARD L KUCK 34 SOMERSET ROAD MAHOPAC, NY 10512 4944		OPERATOR	o	8						8	53.80	430.40						
EDWARD L KUCK 34 SOMERSET ROAD MAHOPAC, NY 10541		LABORER	o								29.85	236.40						

While completion of Form WH-347 is optional, it is mandatory for covered contractors and subcontractors performing work on Federally financed or assisted construction contracts to respond to the information collection contained in 29 C.F.R. §§ 3.3, 5.5(a). The Copeland Act (40 U.S.C. § 3145) contractors and subcontractors performing work on Federally financed or assisted construction contracts to "furnish weekly a statement with respect to the wages paid each employee during the preceding week." U.S. Department of Labor (DOL) regulations at 29 C.F.R. § 5.5(a)(3)(ii) require contractors to submit weekly a copy of all payrolls to the Federal agency contracting for or financing the construction project, accompanied by a signed "Statement of Compliance" indicating that the payrolls are correct and complete and that each laborer or mechanic has been paid not less than the proper Davis-Bacon prevailing wage rate for the work performed. DOL and federal contracting agencies receiving this information review the information to determine that employees have received legally required wages and fringe benefits.

Public Burden Statement

We estimate that it will take an average of 55 minutes to complete this collection, including time for reviewing instructions, searching existing data sources, gathering and maintaining the data needed, and completing and reviewing the collection of information. If you have any comments regarding these estimates or any other aspect of this collection, including suggestions for reducing this burden, send them to the Administrator, Wage and Hour Division, U.S. Department of Labor, Room S3502, 200 Constitution Avenue, N.W. Washington, D.C. 20210

TOWN OF CARMEL HIGHWAY DEPARTMENT

Carmel Highway Department
55 McAlpin Avenue
Mahopac, NY 10541

MICHAEL SIMONE
Superintendent of Highways

845.628.7474
FAX 845.628.1471
MSimone@bestweb.net

FROM THE DESK OF: *Michael Simone*

TO: SUPERVISOR KENNETH SCHMITT
TOWN BOARD

DATE: JUNE 17, 2020

RE: REQUEST TO RENEW 2019 BID FOR TREE SERVICES

As there were no tree bids submitted in the 2020 Spring Bids, I am requesting that the Town Board authorize the renewal of the 2019 Bid awarded to Michael A. Naglieri on April 17, 2019 by Town Board Resolution.

See the attached agreement and insurance certificate.

cc Town Clerk Ann Spofford
Comptroller MaryAnn Maxwell

TOWN OF CARMEL HIGHWAY DEPARTMENT

Carmel Highway Department
55 McAlpin Avenue
Mahopac, NY 10541

MICHAEL SIMONE
Superintendent of Highways

845.628.7474
FAX 845.628.1471
MSimone@bestweb.net

June 16, 2020

Michael A. Naglieri
PO Box 710
Mahopac, NY 10541

RE: 2019 Tree Bid Renewal – 1 year

Michael,

As we discussed, there were no tree-bids received for the 2020 Spring Bid. Therefore, per our conversation, if you are willing to renew your 2019 for a period of one-year bid, as awarded by the Town Board on April 17, 2019, sign below.

If you have any questions, please call the office: 845.628.7474.

Regards,



Michael Simone
Superintendent of Highways

I, Michael A. Naglieri, authorize the renewal of the 2019 Tree Bid for a period of one-year, as awarded by the Town of Carmel Town Board on April 17, 2019. Furthermore, I am submitting an updated insurance certificate.

Signed  Date 6/17/2020

cc Town Board
Town Clerk Ann Spofford



New York State Insurance Fund

WESTCHESTER ONE, 44 SOUTH BROADWAY, 10TH FLOOR, WHITE PLAINS, NY 10601-4411

| nysif.com

CERTIFICATE OF WORKERS' COMPENSATION INSURANCE

***** 352368080
SULLIVAN FINANCIAL GROUP INC
421 ROUTE 6
PO BOX 827
MAHOPAC NY 10541



SCAN TO VALIDATE
AND SUBSCRIBE

POLICYHOLDER MANTREE INC PO BOX 710 MAHOPAC NY 10541		CERTIFICATE HOLDER PUTNAM COUNTY DEPARTMENT OF CONSUMER AFFAIRS 110 OLD ROUTE 6 BUILDING 3 CARMEL NY 10512	
POLICY NUMBER W1421 185-8	CERTIFICATE NUMBER 303312	POLICY PERIOD 05/31/2020 TO 05/31/2021	DATE 6/17/2020

THIS IS TO CERTIFY THAT THE POLICYHOLDER NAMED ABOVE IS INSURED WITH THE NEW YORK STATE INSURANCE FUND UNDER POLICY NO. 1421 185-8, COVERING THE ENTIRE OBLIGATION OF THIS POLICYHOLDER FOR WORKERS' COMPENSATION UNDER THE NEW YORK WORKERS' COMPENSATION LAW WITH RESPECT TO ALL OPERATIONS IN THE STATE OF NEW YORK, EXCEPT AS INDICATED BELOW, AND, WITH RESPECT TO OPERATIONS OUTSIDE OF NEW YORK, TO THE POLICYHOLDER'S REGULAR NEW YORK STATE EMPLOYEES ONLY.

IF YOU WISH TO RECEIVE NOTIFICATIONS REGARDING SAID POLICY, INCLUDING ANY NOTIFICATION OF CANCELLATIONS, OR TO VALIDATE THIS CERTIFICATE, VISIT OUR WEBSITE AT [HTTPS://WWW.NYSIF.COM/CERT/CERTVAL.ASP](https://www.nysif.com/cert/certval.asp). THE NEW YORK STATE INSURANCE FUND IS NOT LIABLE IN THE EVENT OF FAILURE TO GIVE SUCH NOTIFICATIONS.

THIS POLICY DOES NOT COVER CLAIMS OR SUITS THAT ARISE FROM BODILY INJURY SUFFERED BY THE OFFICERS OF THE INSURED CORPORATION.

MICHAEL NAGLIERI-PRESIDENT
1 OF 1
MANTREE INC

THIS CERTIFICATE IS ISSUED AS A MATTER OF INFORMATION ONLY AND CONFERS NO RIGHTS NOR INSURANCE COVERAGE UPON THE CERTIFICATE HOLDER. THIS CERTIFICATE DOES NOT AMEND, EXTEND OR ALTER THE COVERAGE AFFORDED BY THE POLICY.

NEW YORK STATE INSURANCE FUND

DIRECTOR,INSURANCE FUND UNDERWRITING

VALIDATION NUMBER: 717967232



CERTIFICATE OF INSURANCE COVERAGE
DISABILITY AND PAID FAMILY LEAVE BENEFITS LAW

PART 1. To be completed by Disability and Paid Family Leave Benefits Carrier or Licensed Insurance Agent of that Carrier

1a. Legal Name & Address of Insured (use street address only)
MANTREE INC
P O BOX 710
MAHOPAC, NY 10541
1b. Business Telephone Number of Insured
914-906-2870
1c. Federal Employer Identification Number of Insured or Social Security Number
352368080
2. Name and Address of Entity Requesting Proof of Coverage
Putnam County Department of Consumer Affairs
110 Old Route 6 Building 3
Carmel, NY 10512
3a. Name of Insurance Carrier
ShelterPoint Life Insurance Company
3b. Policy Number of Entity Listed in Box "1a"
DBL346175
3c. Policy effective period
09/08/2019 to 09/07/2021

4. Policy provides the following benefits:
[X] A. Both disability and paid family leave benefits.
[] B. Disability benefits only.
[] C. Paid family leave benefits only.
5. Policy covers:
[X] A. All of the employer's employees eligible under the NYS Disability and Paid Family Leave Benefits Law.
[] B. Only the following class or classes of employer's employees:

Under penalty of perjury, I certify that I am an authorized representative or licensed agent of the insurance carrier referenced above and that the named insured has NYS Disability and/or Paid Family Leave Benefits insurance coverage as described above.

Date Signed 6/17/2020 By [Signature]
(Signature of insurance carrier's authorized representative or NYS Licensed Insurance Agent of that insurance carrier)
Telephone Number 516-829-8100 Name and Title Richard White, Chief Executive Officer

IMPORTANT: If Boxes 4A and 5A are checked, and this form is signed by the insurance carrier's authorized representative or NYS Licensed Insurance Agent of that carrier, this certificate is COMPLETE. Mail it directly to the certificate holder.
If Box 4B, 4C or 5B is checked, this certificate is NOT COMPLETE for purposes of Section 220, Subd. 8 of the NYS Disability and Paid Family Leave Benefits Law. It must be mailed for completion to the Workers' Compensation Board, Plans Acceptance Unit, PO Box 5200, Binghamton, NY 13902-5200.

PART 2. To be completed by the NYS Workers' Compensation Board (Only if Box 4C or 5B of Part 1 has been checked)

State of New York
Workers' Compensation Board
According to information maintained by the NYS Workers' Compensation Board, the above-named employer has complied with the NYS Disability and Paid Family Leave Benefits Law with respect to all of his/her employees.
Date Signed _____ By _____
(Signature of Authorized NYS Workers' Compensation Board Employee)
Telephone Number _____ Name and Title _____

Please Note: Only insurance carriers licensed to write NYS disability and paid family leave benefits insurance policies and NYS licensed insurance agents of those insurance carriers are authorized to issue Form DB-120.1. Insurance brokers are NOT authorized to issue this form.



TOWN OF CARMEL
MAHOPAC, NY 10541



BID FORM

FOR

PROVIDING THE CREW AND EQUIPMENT TO PROVIDE THE SERVICES SET FORTH IN THE ATTACHED SPECIFICATIONS FOR TRIMMING, FELLING, AND/OR REMOVING TREES, AND BRUSH CONTROL ALONG TOWN OF CARMEL ROADS AT

Twenty two Hundred Ninety Five Dollars (\$ 2295.00)
(Written in words)

PER DAY.

AN HOURLY RATE OF Two hundred eighty six Dollars and 87 cents
286.87 (\$ 286.87)
(Written in words)

IF YOU HAVE TO PROVIDE A TRUCK AND CHIPPER FOR FINAL CLEANUP.

[Signature]
Representative's Signature

Michael A. Naglieri
Bidder's Legal Name

PO B710
Address

MAHOPAC N.Y. 10541

914 906 2870
Telephone Number

BID MUST BE SUBMITTED ON THIS FORM

TOWN OF CARMEL

Non-Collusive Bidding Certification

By submission of this bid or proposal, the undersigned bidder(s) (certified) (certify) that to the best of (his) (their) knowledge and belief:

(a) The prices in this bid have been arrived at independently without collusion, consultation, communication, or agreement, as to any matter relating to such prices with any other bidder or with any competitor.

(b) The prices which have been quoted in this bid have not been knowingly disclosed by the bidder and will not knowingly be disclosed by the bidder prior to opening, directly or indirectly, to any other bidder or to any competitor; and

(c) No attempt has been made or will be made by the bidder to induce any other person, partnership or corporation to submit or not to submit a bid.

IN WITNESS WHEREOF, (we) (I) have executed this certificate and affirm the truth of the statements therein set forth under penalty of perjury the 1, April day of 20 19.



(Signature of Individual Signing Bid)

BY Marianne Hecker

Corporate Seal

MARIANNE HECKER
Notary Public, State of New York
Qualified in Putnam County
Reg. No. 01HE6382418
Commission Expires 10/22/22

(MS)

**RESOLUTION AUTHORIZING THE AWARDING OF BIDS
FOR MISCELLANEOUS HIGHWAY DEPARTMENT MATERIALS AND SERVICES**

WHEREAS the Town Board of the Town of Carmel has previously authorized advertisement for the solicitation of bids for various highway materials and services for the Town Highway Department, and

WHEREAS such bids were received and opened and Highway Superintendent Michael Simone has recommended the awarding of the bids (after equalizing all FOB bids based on distance to the Town Highway Department yard),

NOW, THEREFORE, BE IT RESOLVED, that the Town Board of the Town of Carmel hereby awards the bids for the purchase of various highway materials and services to the lowest responsible bidders who met specifications at the unit prices and material types as contained in the memo of Michael Simone, dated April 9, 2019, which is attached hereto, incorporated herein and made a part hereof.

Resolution

Offered by: Supervisor Schmitt
 Seconded by: Councilwoman McDonough

<u>Roll Call Vote</u>	<u>YES</u>	<u>NO</u>	
Michael Barile	<u>X</u>	<u> </u>	
Jonathan Schneider	<u> </u>	<u> </u>	Absent
John Lupinacci	<u> </u>	<u> </u>	Absent
Suzanne McDonough	<u>X</u>	<u> </u>	
Kenneth Schmitt	<u>X</u>	<u> </u>	

S
E
A
L

I, Ann Spofford, Town Clerk of the Town of Carmel, Putnam County, New York, do hereby certify that the foregoing resolution is a true and exact copy of the original on file in my office which was adopted by the Town Board of said Town at a duly called and held meeting on the 17th day of April, 2019; and of the whole thereof.

April 18, 2019
Dated

Ann Spofford
Ann Spofford, Town Clerk

TOWN OF CARMEL HIGHWAY DEPARTMENT

7/8/2020 Work Session Agenda Item #5

Carmel Highway Department
55 McAlpin Avenue
Mahopac, NY 10541

MICHAEL SIMONE
Superintendent of Highways

845.628.7474
FAX 845.628.1471
MSimone@bestweb.net

MEMORANDUM

TO: Kenneth Schmitt
Town Board

FROM: Michael Simone – Highway Superintendent 

DATE: June 30, 2020 (REVISED)

RE: 2020 Highway Capital Equipment Purchases

I would like to discuss the 2020 Capital Equipment Purchases as follows:

NEW EQUIPMENT - see attached contracts

- **2020 New Holland Flail Mower \$134,422.38**
Purchase from Westchester Tractor, Inc, vendor #4322
 - Tractor per NYS Contract #PC67087 under Sourcewell Contract #110719, Awarded 1/2/20 – 12/30/23
 - Flail Arm per NYS Contract #PC68200 under NJPA Contract #052417-AGI, Awarded 10/2/17 – 10/2/21
- **John Deer 624L Loader \$184,216.34**
Purchase from Jesco, vendor #3084
 - Per NYS OGS Contract #PC67075, under NJPA Contract #032119-JDC, Awarded 5/1/20 – 5/13/23
- **2021 Int'l 6-Wheel 4X4 Dump, plow/wing/sander \$256,012.96**
Purchase from Navistar, Inc, vendor #10933
 - Per Onondaga Bid #8996, Awarded 6/24/18 to 6/23/23

USED EQUIPMENT - see attached comparisons

- 2000 Leeboy Paver \$15,000
- 2017 Wacker Roller \$12,000
- 2005 Bomag Roller \$22,500

TOTAL \$624,151.68

All purchases are within the constraints of the 2020 Budget approved by the Town Board. See attached quotes.

cc Comptroller's Office

Simone, Mike

From: Maxwell, Mary Ann
Sent: Tuesday, June 30, 2020 5:16 PM
To: Simone, Mike
Subject: RE: Capital Equipment Purchase Quotes

After review there are funds available in the following lines for the Town Board to consider these purchases:

- Highway machinery capital line (951.5130.24 - includes 2020 Machinery Borrowing authorization) - \$478,057.47
- Machinery repair capital expense line (500.5130.0041 - includes carryover of \$190,000 from 2019) - \$334,105.00

Thank you....Mary Ann

Mary Ann Maxwell
Town Comptroller
Town of Carmel
(845) 628-1500 ext 175
Fax (845) 628-7085
mam@ci.carmel.ny.us

From: Simone, Mike
Sent: Tuesday, June 30, 2020 11:58 AM
To: Maxwell, Mary Ann <mam@ci.carmel.ny.us>
Subject: Capital Equipment Purchase Quotes

Hey Girl! 😊

See the attached per your discussion with Michael.

As you probably know, Anne's deadline for the Worksession is tomorrow at 2:00.

Enjoy....

Staci Norton

Senior Account Clerk II
Town of Carmel Highway Department
Michael Simone, Superintendent of Highways
55 McAlpin Avenue
Mahopac, NY 10541

845.628.7474 x250
FAX 845.628.1471

WESTCHESTER TRACTOR, INC.

THE BEST DON'T REST

60 INTERNATIONAL BLVD.
 BREWSTER, NY 10509
 Phone (845) 278-7766 Fax (845) 278-4431
 Web: <http://www.wtractor.com>



Quotation

QUOTE DATE: July 2, 2020
 Quotation valid for (days): 90
 Quotation valid until: September 30, 2020
 Prepared by: Jeff Underhill (VP)
 Salesman's Phone #: (914) 490-6405
 Salesman's Email: jeff@wtractor.com

Customer Information:

Town of Carmel Mcalpin Avenue Carmel, NY 10512	PHONE	EXT	FAX
	845-628-7499		
	CELL		
	EMAIL		



MACHINE AND OPTIONS	PRICE
New 2020 New Holland TS110 T4B tractor 2WD Cab with heat/ A/C 8X8 power shuttle transmission with creeper 10:00 x 16 8 ply front tires 18.4R34 rears HD front axleHD flange rear axle deluxe seat with 15 degree swivel rear wiper / washer Radio Reverse alarm CNH Ag. Sourcewell contract # 110719-CNH (exp. 12-30-2023) as per NYS #PC67087 (11-02-2015 through 03-17-2021) Group 40625	MSRP \$80,263.00 NYS OGS discount (\$19,263.12) freight \$1,500.00 dealer PDI and delivery \$970.00
Alamo 18' Machete II Boom 48" grass flail head with swivel mount kit for New Holland TS6-110, 2WD, Cab	MSRP \$63,650.00 NYS OGS discount (\$9,547.50) factory mounting and oil \$6,462.00 dealer PDI \$640.00 inbound freight to Brewster \$2,798.00 add for 22' boom .i.l.o 18' \$2,125.00
Alamo Sourcewell contract# 052417-AGI (exp 10-02-2021) as per NYS # PC68200 (08-08-2018 through 10-02-2021) Group 40625	
optional Nokian 480/80R34 TRI 2 tires incl. installation	\$4,825.00
TRADE UNITS	

TOTAL	\$ 134,422.38
TOTAL TAX	\$ -
TOTAL PRICE	\$ 134,422.38

PLUS TAX IF APPLICABLE

THANK YOU FOR YOUR BUSINESS!



JOHN DEERE

John Deere Construction, Industrial & Utility Equipment

Town Of Carmel Highway

6/10/2020

John Deere 624L Loader, NJPA Cooperative
Contract 032515-JDC, NYS OGS Contract PC67075.

New Contract (attached)
032119-JDC
5/1/20 - 5/13/23

All the prices in the detailed sections are Per machine basis.

Machine Configuration:

Code	Description	Qty	Unit Price
7590DW	624L LOADER	1	\$ 226,107.00
0924	ENGINE FT4 6.8L	1	\$ 24,858.00
170C	JD LINK ULT 5 YEAR	1	In Base
2605	DECALS ENGLISH	1	In Base
1010	624L LOADER	1	In Base
1520	REVERSING FAN DRIVE	1	\$ 1,650.00
1430	ENGINE PRECLEANER	1	\$ 667.00
1310	ENGINE EXHAUST BLACK	1	In Base
2715	15 AMP CONVERTER	1	\$ 115.00
1217	140 AMP ALTERNATOR	1	\$ 347.00
1610	STANDARD FUEL WATER SEPERATOR	1	In Base
7120	HALOGEN WORK AND DRIVE LIGHTS	1	In Base
1120	5 SPEED TRANS W/ LOCK UP TORQUE CONVERTER	1	In Base
3046	FRONT HYD LOCK DIFF AND REAR AXLES	1	In Base
3120	MANUAL AXLE DIFF LOCK	1	In Base
2010	STANDARD Z BAR	1	In Base
2360	JOYSTICK CONTROLS SINGLE LEVER BOOM & BUCKET	1	In Base
2403	THREE FUNCTION HYDRAULICS	1	\$ 2,231.00
1970	HYDRAU HYDRAULIC FLUID	1	In Base
2510	RIDE CONTROL	1	\$ 4,015.00
1910	PREMIUM CAB	1	\$ (512.00)
8450	CAB W/AIR A/C CHARGE	1	In Base
2240	PREMIUM HEATED SEAT	1	\$ 1,295.00
1940	7 INCH MONITOR	1	In Base
8350	REMOTE AND HEATED EXTERIOR MIRRORS	1	\$ 712.00
8370	AM/FM RADIO WITH BLUETOOTH AND XM	1	\$ 850.00
8240	REAR CAMERA	1	\$ 1,085.00
8298	NO BEACON	1	In Base
5610	LEFT AND STEPS	1	In Base
2120	STEERING WHEEL ONLY	1	In Base
2890	NO PAYLOAD SCALE WITH CYCLE COUNTER	1	In Base
5540	FULL COVERAGE FRONT FENDERS	1	\$ 320.00
4934	L3 TIRES NO BRAND PREFERENCE	1	\$ 13,138.00
8560	HYDRAULIC COUPLER 416 PATTERN	1	\$ 5,709.00
8920	3.5YD BUCKET	1	\$ 7,738.00
8860	BOLT ON CUTTING EDGE	1	\$ 1,003.00
8220	REAR HITCH AND COUNTERWEIGHT	1	In Base

Code	Description	Qty	Unit Price
9015	ENGINE BLOCK HEATER	1	\$ 243.00
9043	SAMPLE PORTS	1	\$ 410.00
9240	ENGINE COMPARTMENT LIGHT	1	\$ 180.00
9115	POWERED CAB FRESH AIR PRE CLEANER	1	\$ 945.00
9140	FIRE EXTINGUISHER	1	\$ 149.00
9709	20.5R25 STAR L3 NO BRAND PREFERENCE RADIAL TIRES W/ 3PC RIM	1	In Base
9410	TRANSMISSION GUARDS	1	\$ 1,937.00
9520	LICENSE PLATE BRACKET AND LIGHT	1	\$ 177.00
9525	SLOW MOVING EMBLEM	1	\$ 157.00
Total			\$ 295,526.00
NJPA Discount 41.00%			\$ (121,165.66)
Net Price			\$ 174,360.34

Attachments and Options

Code	Description	Qty	Price
	4 CORNER STROBES	1	\$ 1,500.00
	MANUALS	1	\$ 833.00
Total			\$ 2,333.00

Custom Jobs

Code	Description	Qty	Price
	Dlr install 4 corner Strobes	1	\$ 500.00
	Dlr Provide Pre-Delivery Inspection	1	\$ 1,250.00
Total			\$ 1,750.00

Warranty

Code	Description	Qty	Price
	Dlr Provide 36M 3,000HR PT + HYDR	1	\$ 1,398.00
Total			\$ 1,398.00

Freight

Code	Description	Qty	Price
	Machine Freight to Beacon	1	\$ 3,875.00
	Dlr Provide Local Delivery	1	\$ 500.00
Total			\$ 4,375.00

Quote Summary: 624L Loader (Per Unit)

Item Description	Prices
Machine net Price	\$ 174,360.34
Attachments	\$ 2,333.00
Custom Jobs	\$ 1,750.00
Warranty	\$ 1,398.00
Freight	\$ 4,375.00
FINAL SELLING PRICE	\$ 184,216.34

Warranty Terms

624L Includes Standard Warranty of 12 Months

Remarks:

Please note that this quote is valid for 30 days

Purchase Orders must be made out to: Jesco Inc, 497 FISHKILL AVE, BEACON NY 12508



BEN FUNK

STORE LOCATIONS

HUDSON, NY
3609 Route 9
Hudson, NY 12534
Phone: 518-851-3581
Fax: 518-851-2158
DMV# 3110008

ONEONTA, NY
9875 State Rte. 23
Oneonta, NY 13820
Tel: 607-278-5811
Fax: 607-278-6812
DMV# 7095288

6/24/2020

Town of Carmel
55 McAlpin Ave.
Mahopac, NY 10541
Michael Simone
845-628-7499

Ben Funk is please to offer a 2021 International HV507 SFA 4x4 cab chassis. The price includes extended warranties for towing, vehicle, engine/aftertreatment and transmission. This price also includes upgrades including painted aluminum air tanks, stainless steel oil pan, stainless steel transmission lines, right side spring buildup and relocating the air solenoid. The truck proposal is attached. The quote for the Tenco equipment installed by Amthor's is also attached. This price is using the Onondaga Bid #8996. Thank you for allowing Ben Funk to quote pricing for your truck. If you have any questions, please call.

2021 International HV507 SFA 4x4	\$131,767.76
Tenco equipment installed by Amthor	\$124,245.20
Total	\$256,012.96

Respectfully submitted,

John McCormack



PARTS FOR ALL MAKES
NEW AND USED
TRUCKS SALES AND SERVICE



Prepared For:
 TOWN OF CARMEL
 Michael Simone
 55 McALPIN AVE.
 MOHOPAC, NY 10541-
 (845)628 - 7499
 Reference ID: N/A

Presented By:
 ALLEGIANCE TRUCKS
 John McCormack
 3609 US ROUTE 9
 HUDSON NY 125344330
 518-851-3581

Thank you for the opportunity to provide you with the following quotation on a new International truck. I am sure the following detailed specification will meet your operational requirements, and I look forward to serving your business needs.

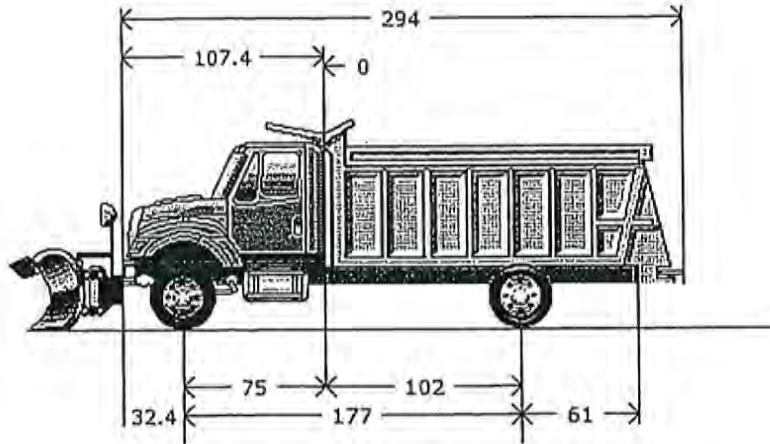

Model Profile
2021 HV507 SFA (HV507)

AXLE CONFIG:	4X4
APPLICATION:	Front Plow and Wing with Spreader
MISSION:	Requested GVWR: 48000. Calc. GVWR: 45760 Calc. Start / Grade Ability: 27.36% / 2.90% @ 55 MPH Calc. Geared Speed: 65.9 MPH
DIMENSION:	Wheelbase: 177.00, CA: 102.00, Axle to Frame: 61.00
ENGINE, DIESEL:	{Cummins L9 370} EPA 2017, 370HP @ 2000 RPM, 1250 lb-ft Torque @ 1400 RPM, 2100 RPM Governed Speed, 370 Peak HP (Max)
TRANSMISSION, AUTOMATIC:	{Allison 3000 RDS} 5th Generation Controls, Close Ratio, 6-Speed with Double Overdrive, with PTO Provision, Less Retarder, Includes Oil Level Sensor, with 80,000-lb GVW and GCW Max, On/Off Highway
CLUTCH:	Omit Item (Clutch & Control)
AXLE, FRONT DRIVING:	{Meritor MX-18-120HR} Single Reduction, 18,000-lb Capacity, with Hub Piloted Wheel Mounting
AXLE, REAR, SINGLE:	{Meritor RS-30-185} Single Reduction, 30,000-lb Capacity, Driver Controlled Locking Differential, T Wheel Ends Gear Ratio: 6.14
CAB:	Conventional, Day Cab
TIRE, FRONT:	(2) 315/80R22.5 Load Range L HAU 3 WT (CONTINENTAL), 480 rev/mile, 68 MPH, All-Position
TIRE, REAR:	(4) 12R22.5 Load Range H HDC1 (CONTINENTAL), 479 rev/mile, 68 MPH, Drive
SUSPENSION, REAR, SINGLE:	31,000-lb Capacity, Vari-Rate Springs, with 4500-lb Capacity Auxiliary Multileaf Springs
PAINT:	Cab schematic 21AWK Location 1: 4421, School Bus Yellow (Std) Location 2: 0011, Blk Non Ref (Nrf) Chassis schematic N/A

<u>Code</u>	<u>Description</u>	<u>F/R Wt</u> (lbs)	<u>Tot Wt</u> (lbs)
HV50700	Base Chassis, Model HV507 SFA with 177.00 Wheelbase, 102.00 CA, and 61.00 Axle to Frame.	5946/3741	9687
1ANB	AXLE CONFIGURATION {Navistar} 4x4	0/0	0
1CAJ	FRAME RAILS Heat Treated Alloy Steel (120,000 PSI Yield); 10.866" x 3.622" x 0.437" (276.0mm x 92.0mm x 11.1mm); 456.0" (11582mm) Maximum OAL	128/312	440
1LLA	BUMPER, FRONT Swept Back, Steel, Heavy Duty	0/0	0
1WDS	FRAME EXTENSION, FRONT Integral; 20" In Front of Grille	140/-35	105
1WDU	CROSSMEMBER, FRONT for Hydraulic Pump, Mounting Flange to Accommodate Pump	41/4	45
1WGE	WHEELBASE RANGE 148" (375cm) Through and Including 179" (455cm)	0/0	0
2ESP	AXLE, FRONT DRIVING {Meritor MX-18-120HR} Single Reduction, 18,000-lb Capacity, with Hub Piloted Wheel Mounting	1395/0	1395
2WLC	AXLE, FRONT DRIVING, LUBE {EmGard FE-75W-90} Synthetic Oil; 1 thru 29.99 Pints	0/0	0
3ADG	SUSPENSION, FRONT, SPRING Parabolic Taper Leaf, Shackle Type, 18,000-lb Capacity, with Shock Absorbers	5/0	5
4091	BRAKE SYSTEM, AIR Dual System for Straight Truck Applications	0/0	0
4619	TRAILER CONNECTIONS Four-Wheel, with Hand Control Valve and Tractor Protection Valve, for Straight Truck	2/0	2
4732	DRAIN VALVE {Berg} with Pull Chain, for Air Tank	0/0	0
4AZA	AIR BRAKE ABS {Bendix AntiLock Brake System} 4-Channel (4 Sensor/4 Modulator) Full Vehicle Wheel Control System	0/0	0
4EBD	AIR DRYER {Wabco System Saver 1200} with Heater	7/4	11
4ETG	BRAKE CHAMBERS, FRONT AXLE {MGM} 24 SqIn	5/0	5
4EXT	BRAKE CHAMBERS, REAR AXLE {Bendix EverSure} 36/36 Spring Brake	0/23	23
4LAA	SLACK ADJUSTERS, FRONT {Haldex} Automatic	14/0	14
4LGA	SLACK ADJUSTERS, REAR {Haldex} Automatic	0/16	16
4SPA	AIR COMPRESSOR {Cummins} 18.7 CFM	0/0	0
4VGG	AIR DRYER LOCATION Mounted Inside Left Rail, Behind Transfer Case Mounting	0/0	0
4VGN	AIR TANK Painted Aluminum, with Straight Thread O-Ring Ports	-12/-4	-16
4WBX	DUST SHIELDS, FRONT BRAKE for Air Cam Brakes	10/0	10
4WDM	DUST SHIELDS, REAR BRAKE for Air Cam Brakes	0/10	10
4WZJ	AIR TANK LOCATION (2) : One Mounted Under Each Rail, Front of Rear Suspension, Parallel to Rail	0/0	0
4XCZ	BRAKES, REAR {Meritor 16.5X7 P} Air S-Cam Type, Cast Spider, Cast Shoe, Double Anchor Pin, Includes Greaseable and Zinc Coated Anchor Pins, Size 16.5" X 7", 38,000-lb Capacity per Axle	0/106	106
4XDT	BRAKES, FRONT {Meritor 16.5X6 Q-PLUS CAST} Air S-Cam Type, Cast Spider, Fabricated Shoe, Double Anchor Pin, Size 16.5" X 6", 20,000-lb Capacity	33/0	33

<u>Code</u>	<u>Description</u>	<u>F/R Wt</u> (lbs)	<u>Tot Wt</u> (lbs)
5708	STEERING COLUMN Tilting	13/2	15
5CAW	STEERING WHEEL 4-Spoke; 18" Dia., Black	0/0	0
5PUD	STEERING GEAR (2) (Sheppard M110/M90) Dual Power	91/-5	86
6DHK	DRIVELINE SYSTEM (Dana Spicer) SPL170 Main Driveline, 1710 Driveline to Transfer Case, SPL140 Driveline to Front Axle, for 4x4	8/30	38
7BEV	AFTERTREATMENT COVER Steel, Black	10/3	13
7BLD	EXHAUST SYSTEM Single, Horizontal Aftertreatment Device, Frame Mounted Right Side Under Cab, for Single Vertical Tail Pipe, Frame Mounted Right Side Back of Cab, for All-Wheel Drive	130/52	182
7SDP	ENGINE COMPRESSION BRAKE (Jacobs) for Cummins ISL/L9 Engines; with Selector Switch and On/Off Switch	40/8	48
7WBA	TAIL PIPE (1) Turnback Type, Bright	0/0	0
7WBS	MUFFLER/TAIL PIPE GUARD (1) Bright Stainless Steel	0/0	0
7WDM	EXHAUST HEIGHT 10'	2/0	2
8000	ELECTRICAL SYSTEM 12-Volt, Standard Equipment	0/0	0
8518	CIGAR LIGHTER Includes Ash Cup	1/0	1
8541	HORN, ELECTRIC (2) Disc Style	1/0	1
8695	SNOW SHIELD (2) Chrome; for Dual Air Horns	2/0	2
8899	JUMP START STUD (2) Remote Mounted	0/0	0
8GXD	ALTERNATOR (Leece-Neville AV1160P2013) Brush Type; 12 Volt 160 Amp. Capacity, Pad Mount, with Remote Sense	0/0	0
8HAB	BODY BUILDER WIRING Back of Day Cab at Left Frame or Under Sleeper, Extended or Crew Cab at Left Frame; Includes Sealed Connectors for Tail/Amber Turn/Marker/ Backup/Accessory Power/Ground and Sealed Connector for Stop/Turn	2/0	2
8HAH	ELECTRIC TRAILER BRAKE/LIGHTS Accommodation Package to Rear of Frame; for Combined Trailer Stop, Tail, Turn, Marker Light Circuits; Includes Electric Trailer Brake Accommodation Package with Cab Connections for Mounting Customer Installed Electric Brake Unit, Less Trailer Socket	0/2	2
8HXT	HORN, AIR (2) Single Tone, Chrome, Roof Mounted, with Lanyard Pull Cord	0/0	0
8MMG	BATTERY SYSTEM (Deka/EAST PENN 9A31 AGM) Maintenance-Free, (3) AGM 12-Volt 2775CCA Total, Top Threaded Stud	46/56	102
8NAA	TAIL LIGHT WIRING MODIFIED Includes: Wiring for Standard Lt & Rt Tail Lights; Separate 8.0' of Extra Cable Wiring for Lt & Rt Body Mounted Tail Lights	0/2	2
8RGA	2-WAY RADIO Wiring Effects; Wiring with 20 Amp Fuse Protection, Includes Ignition Wire with 5 Amp Fuse, Wire Ends Heat Shrink and Routed to Center of Header Console in Cab	2/0	2
8RMZ	SPEAKERS (2) 6.5" Dual Cone Mounted in Both Doors, (2) 5.25" Dual Cone Mounted in Both B-Pillars	5/3	8
8RPB	RADIO, AUXILIARY CONTROLS Mounted in Steering Wheel, Radio Function Control Switch, Includes Volume Up/Down, Mute, Forward/Back and Bluetooth Answer/Disconnect	0/0	0

<u>Code</u>	<u>Description</u>	<u>F/R Wt</u> (lbs)	<u>Tot Wt</u> (lbs)
8RPS	RADIO AM/FM/WB/Clock/Bluetooth/USB Input/Auxiliary Input	3/0	3
8THB	BACK-UP ALARM Electric, 102 dBA	0/3	3
8THJ	AUXILIARY HARNESS 3.0' for Auxiliary Front Head Lights and Turn Signals for Front Plow Applications	2/0	2
8TKK	TRAILER AUXILIARY FEED CIRCUIT for Electric Trailer Brake Accommodation/Air Trailer ABS; with 30 Amp Fuse and Relay, Controlled by Ignition Switch	1/0	1
8TMH	SWITCH, AUXILIARY Accessory Control; for Wiring in Roof, with Maximum of 20 amp Load with Switches In Instrument Panel	1/0	1
8WGL	WINDSHIELD WIPER SPD CONTROL Force Wipers to Slowest Intermittent Speed When Park Brake Set and Wipers Left on for a Predetermined Time	0/0	0
8WMA	SWITCH, TOGGLE, FOR WORK LIGHT Lighted; on Instrument Panel and Wiring Effects for Customer Furnished Back of Cab Light	2/1	3
8WNH	RUNNING LIGHT (2) Daytime	0/0	0
8WPH	CLEARANCE/MARKER LIGHTS (5) (Truck Lite) Amber LED Lights, Flush Mounted on Cab or Sunshade	0/0	0
8WPZ	TEST EXTERIOR LIGHTS Pre-Trip Inspection will Cycle all Exterior Lamps Except Back-up Lights	0/0	0
8WTK	STARTING MOTOR (Delco Remy 38MT Type 300) 12 Volt, Less Thermal Over-Crank Protection	8/1	9
8WWJ	INDICATOR, LOW COOLANT LEVEL with Audible Alarm	0/0	0
8WXD	ALARM, PARKING BRAKE Electric Horn Sounds in Repetitive Manner When Vehicle Park Brake is "NOT" Set, with Ignition "OFF" and any Door Opened	0/0	0
8WXH	HEADLIGHTS AUTO Automatically Turn On with Low Ambient Light Levels, Feature can be Overridden	0/0	0
8XAH	CIRCUIT BREAKERS Manual-Reset (Main Panel) SAE Type III with Trip Indicators, Replaces All Fuses	0/0	0
8XDZ	BATTERY BOX Steel, 2-3 Battery Capacity, Mounted Inside the Cab, Under Passenger Seat	0/0	0
8XGT	TURN SIGNALS, FRONT Includes LED Side Turn Lights Mounted on Fender	0/0	0
8XHD	BATTERY DISCONNECT SWITCH 300 Amp, Disconnects Charging Circuits, Locks with Padlock, Cab Mounted	2/0	2
8XHR	POWER SOURCE, ADDITIONAL Auxiliary Power Outlet (APO) & USB Port, Located in the Instrument Panel	0/0	0
9585	FENDER EXTENSIONS Rubber	6/0	6
9AAB	LOGOS EXTERIOR Model Badges	0/0	0
9AAE	LOGOS EXTERIOR, ENGINE Badges	0/0	0
9ANG	HOOD, HATCH (01) for Servicing	5/0	5
9HAN	INSULATION, UNDER HOOD for Sound Abatement	10/0	10
9HBM	GRILLE Stationary, Chrome	0/0	0
9HBN	INSULATION, SPLASH PANELS for Sound Abatement	2/0	2

<u>Code</u>	<u>Description</u>	<u>F/R Wt</u> (lbs)	<u>Tot Wt</u> (lbs)
9WAC	BUG SCREEN Mounted Behind Grille	5/0	5
9WBC	FRONT END Tiling, Fiberglass, with Three Piece Construction, for WorkStar/HV	0/0	0
10021	CHASSIS COATING Corrosion Resistant E-Coat Primer Coating for Single Frame Rails	0/0	0
10661	PAINT, NON-REFLECTING Non-Reflecting Paint	0/0	0
10761	PAINT TYPE Base Coat/Clear Coat, 1-2 Tone	0/0	0
10BAE	LABEL, DEF "DEF ONLY"	0/0	0
10SLV	PROMOTIONAL PACKAGE Government Silver Package	0/0	0
10WCY	SAFETY TRIANGLES	6/0	6
11001	CLUTCH Omit Item (Clutch & Control)	0/0	0
12703	ANTI-FREEZE Red, Extended Life Coolant; To -40 Degrees F/ -40 Degrees C, Freeze Protection	0/0	0
12849	BLOCK HEATER, ENGINE 120V/1000W, for Cummins ISB/B6.7/ISL/L9 Engines	3/0	3
12851	PTO EFFECTS, ENGINE FRONT Less PTO Unit, Includes Adapter Plate on Engine Front Mounted	10/0	10
12EHY	ENGINE, DIESEL (Cummins L9 370) EPA 2017, 370HP @ 2000 RPM, 1250 lb-ft Torque @ 1400 RPM, 2100 RPM Governed Speed, 370 Peak HP (Max)	559/5	564
12THT	FAN DRIVE (Horton Drivemaster) Direct Drive Type, Two Speed with Residual Torque Device for Disengaged Fan Speed	0/0	0
12UWZ	RADIATOR Cross Flow, Series System; 1228 SqIn Aluminum Radiator Core with Internal Water to Oil Transmission Cooler and 1167 In Charge Air Cooler	23/-5	18
12VAG	AIR CLEANER Single Element, with Integral Snow Valve and In-Cab Control	2/0	2
12VHJ	FEDERAL EMISSIONS (Cummins L9) EPA, OBD and GHG Certified for Calendar Year 2020	0/0	0
12VXT	THROTTLE, HAND CONTROL Engine Speed Control; Electronic, Stationary, Variable Speed; Mounted on Steering Wheel	0/0	0
12VYL	ACCESSORY WIRING, SPECIAL for Road Speed Wire Coiled Under Instrument Panel for Customer Use	0/0	0
12WBR	FAN OVERRIDE Manual; with Electric Switch on Instrument Panel, (Fan On with Switch On)	0/0	0
12WZJ	EMISSION COMPLIANCE Low NOx Idle Engine, Complies with California Clean Air Regulations; Includes "Certified Clean Idle" Decal located on Driver Door	0/0	0
12XBM	ENGINE CONTROL, REMOTE MOUNTED Provision for; Includes Wiring for Body Builder Installation of PTO Controls and Starter Lockout, with Ignition Switch Control, for Cummins B6.7 and L9 Engines	0/0	0
13AVR	TRANSMISSION, AUTOMATIC (Allison 3000 RDS) 5th Generation Controls, Close Ratio, 6-Speed with Double Overdrive, with PTO Provision, Less Retarder, Includes Oil Level Sensor, with 80,000-lb GVW and GCW Max, On/Off Highway	206/77	283
13TKK	TRANSFER CASE (Meritor MTC-4210) 2-Speed, 10,000 lb-ft Torque Rating, Less PTO Provision, Electric Over Air Control, with Lube Pump	332/460	792
13WDB	TRANSFER CASE LUBE (EmGard 50W) Synthetic; 1 thru 14.99 Pints	0/0	0

<u>Code</u>	<u>Description</u>	<u>F/R Wt</u> (lbs)	<u>Tot Wt</u> (lbs)
13WDT	SHIFT CONTROL PARAMETERS (Allison) 3000 or 4000 Series Transmissions, 3 Speed S1 Secondary Shift Schedule for 5 or 6 Speed	0/0	0
13WDV	OIL COOLER, TRANSFER CASE Remote Mounted Back of Cab	8/7	15
13WET	TRANSMISSION SHIFT CONTROL Column Mounted Stalk Shifter	0/0	0
13WGK	TRANSMISSION COOLER HOSES Stainless Steel	0/0	0
13WLP	TRANSMISSION OIL Synthetic; 29 thru 42 Pints	0/0	0
13WUC	ALLISON SPARE INPUT/OUTPUT for Rugged Duty Series (RDS), General Purpose Trucks, Construction, Package Number 223	0/0	0
13WWW	NEUTRAL AT STOP OMIT	0/0	0
13WYH	TRANSMISSION TCM LOCATION Located Inside Cab	0/0	0
13XAM	PTO LOCATION Dual, Customer Intends to Install PTO at Left and/or Right Side of Transmission	0/0	0
14ASD	AXLE, REAR, SINGLE (Meritor RS-30-185) Single Reduction, 30,000-lb Capacity, Driver Controlled Locking Differential, T Wheel Ends . Gear Ratio: 6.14	0/297	297
14SAL	SUSPENSION, REAR, SINGLE 31,000-lb Capacity, Vari-Rate Springs, with 4500-lb Capacity Auxiliary Multileaf Springs	0/177	177
14WMH	AXLE, REAR, LUBE (EmGard FE-75W-90) Synthetic Oil; 40 thru 49.99 Pints	0/0	0
15DYP	DEF TANK 9.5 US Gal (36L) Capacity, Frame Mounted Outside Left Rail, Under Cab	13/4	17
15LMA	LOCATION FUEL/WATER SEPARATOR Mounted Outside Left Rail, 15" Back of Cab	0/0	0
15LMN	FUEL/WATER SEPARATOR (Racor 400 Series,) 12 VDC Electric Heater, Includes Pre-Heater, with Primer Pump, Includes Water-in-Fuel Sensor	0/0	0
15SWE	FUEL TANK Top Draw, Non-Polished Aluminum, 26" Dia, 70 US Gal (265L), Mounted Left Side, Under Cab	11/9	20
16030	CAB Conventional, Day Cab	0/0	0
16BAM	AIR CONDITIONER with Integral Heater and Defroster	54/2	56
16GDC	GAUGE CLUSTER Base Level; English with English Speedometer and Tachometer, for Air Brake Chassis, Includes Engine Coolant Temperature, Primary and Secondary Air Pressure, Fuel and DEF Gauges, Oil Pressure Gauge, Includes 3 Inch Monochromatic Text Display	0/0	0
16HGH	GAUGE, OIL TEMP, AUTO TRANS for Allison Transmission	1/0	1
16HHE	GAUGE, AIR CLEANER RESTRICTION (Filter-Minder) with Black Bezel, Mounted in Instrument Panel	2/0	2
16HKT	IP CLUSTER DISPLAY On Board Diagnostics Display of Fault Codes in Gauge Cluster	0/0	0
16JNT	SEAT, DRIVER (National 2000) Air Suspension, High Back with Integral Headrest, Vinyl, Isolator, 1 Chamber Lumbar, with 2 Position Front Cushion Adjust, -3 to +14 Degree Angle Back Adjust	-13/-5	-18
16SEE	GRAB HANDLE, EXTERIOR Chrome, Towel Bar Type, with Anti-Slip Rubber Inserts, for Cab Entry Mounted Left Side at B-Pillar	3/0	3

<u>Code</u>	<u>Description</u>	<u>F/R Wt</u> (lbs)	<u>Tot Wt</u> (lbs)
16SJX	MIRROR, CONVEX, HOOD MOUNTED {Lang Mekra} (2) Right and Left Sides, Bright, Heated, 7.5" Sq.	9/0	9
16SMY	SEAT, PASSENGER {Seats, Inc.} Non Suspension, High Back, Fixed Back, Integral Headrest, Vinyl, for use with Batteries in Cab	0/0	0
16SNU	MIRRORS (2) Aero Pedestal, Power Adjust, Heated, Bright Heads, Black Arms, 6.5" x 14" Flat Glass, Includes 6.5" x 6" Convex Mirrors, for 102" Load Width	0/0	0
16VKK	CAB INTERIOR TRIM Diamond, for Day Cab	0/0	0
16VSL	WINDSHIELD Heated, Single Piece	0/0	0
16WBY	ARM REST, RIGHT, DRIVER SEAT	3/0	3
16WJU	WINDOW, POWER (2) and Power Door Locks, Left and Right Doors, Includes Express Down Feature	5/0	5
16WLS	FRESH AIR FILTER Attached to Air Intake Cover on Cowl Tray in Front of Windshield Under Hood	0/0	0
16WSK	CAB REAR SUSPENSION Air Bag Type	0/0	0
16XJP	INSTRUMENT PANEL Wing Panel	0/0	0
16XWD	SUNSHADE, EXTERIOR Aerodynamic, Painted Roof Color, with Integral Clearance/Marker Lights	14/3	17
16XXC	COWL TRAY LID	7/4	11
16ZBT	ACCESS, CAB Steel, Driver & Passenger Sides, Two Steps per Door, for use with Day Cab and Extended Cab	0/0	0
27DUL	WHEELS, FRONT {Accuride 29300} DISC; 22.5x9.00 Rims, Powder Coat Steel, 5-Hand Holé, 10-Stud, 285.75mm BC, Hub-Piloted, Flanged Nut, with Steel Hubs	72/0	72
28DUK	WHEELS, REAR {Accuride 29169} DUAL DISC; 22.5x8.25 Rims, Powder Coat Steel, 5-Hand Hole, 10-Stud, 285.75mm BC, Hub-Piloted, Flanged Nut, with .472" Thick Increased Capacity Disc and Steel Hubs	0/24	24
29PAW	PAINT IDENTITY, FRONT WHEELS Disc Front Wheels; with Vendor Applied Gray Powder Coat Paint	0/0	0
29PAX	PAINT IDENTITY, REAR WHEELS Disc Rear Wheels; with Vendor Applied Gray Powder Coat Paint	0/0	0
29WAP	WHEEL GUARDS, FRONT {Accuride} for Metric Hub Piloted Wheels with Flanged Mounting Nuts Mounted Between Hub and Wheel	0/0	0
29WAR	WHEEL GUARDS, REAR {Accuride} for Metric Hub Piloted Wheels with Flanged Mounting Nuts, Mounted Between Hub & Wheel and Between Dual Wheels	0/0	0
35100	PAINT, CAB Single Color for 2,3 or 4-Tone Special Schematics	0/0	0
35207	PAINT HOOD, CONVENTIONAL CAB Two-Tone, with 1-2 Breaks on Hood.	0/0	0
60AAG	BDY INTG, REMOTE POWER MODULE Mounted Inside Cab Behind Driver Seat, Up to 6 Outputs & 6 Inputs, Max 20 amp per Channel, Max 80 amp Total; Includes 1 Switch Pack with Latched Switches	0/0	0
60ABE	BDY INTG, PTO ACCOMMODATION for Electric over Hydraulic PTO, Does Not Include Solenoids, with Latched Switch Mounted on Dash Includes Audible Alarm and Indicator Light in Gauge Cluster (Requires 1 Remote Power Module input & 1 output)	0/0	0

<u>Code</u>	<u>Description</u>	<u>F/R Wt</u> (lbs)	<u>Tot Wt</u> (lbs)
60AJC	BDY INTG, INDICATOR LIGHTS (2) 1 for Gate Open and 1 for Rear Alert, Includes Audible Alarm, Programmable Mode for Various Switch Action (requires 2 Remote Power Module inputs)	0/0	0
7392155420	(4) TIRE, REAR 12R22.5 Load Range H HDC1 (CONTINENTAL), 479 rev/mile, 68 MPH, Drive	0/124	124
7792545437	(2) TIRE, FRONT 315/80R22.5 Load Range L HAU 3 WT (CONTINENTAL), 480 rev/mile, 68 MPH, All-Position	82/0	82
Services Section:			
40128	WARRANTY Standard for HV507, HV508, HV607 Models, Effective with Vehicles Built July 1, 2017 or Later, CTS-2025A	0/0	0
40PWH	SRV CONTRACT, EXT VEH COVERAGE (Navistar) To 60-Month/100,000 Miles (160,000 km), Excludes Extended Warranty for Engine and Transmission	0/0	0
40RBK	SERVICES, TOWING (Navistar) Service Call to 60-Month/Unlimited Mileage to the Nearest Navistar Dealer for Navistar Warrantable Failure as Contract Defined; Includes Engine Failure if Supplier Declines Tow Coverage & ESC Supplied thru Navistar; \$550 (USA) Maximum Benefit per Incident	0/0	0
40SZD	SRV CONTRACT, EXT CMS ENG/AFTR (Cummins) To 60-Month/100,000 Miles (160,000 km), Extended Cummins L9 Engine Coverage, Protection Plan 1 and Aftertreatment	0/0	0
Total Component Weight:		9526/5518	15044

The weight calculations included in this proposal are an estimate of future vehicle weight. The actual weight as manufactured may be different from the estimated weight. Navistar, Inc. shall not be liable for any consequences resulting from any differences between the estimated weight of a vehicle and the actual weight.

Tenco Industries, Inc.

5700 S. Lima Rd.
 P.O. Box 635
 Lakeville, N.Y. 14480
 1-800-808-3626 Toll Free
 1-585-346-3040 Phone
 1-585-346-2982 Fax
 Amthor Welding

Date: 6/25/2020
 All Quotes are Valid for 30 days.

Quote #
 25.6.20
 6252020

Ononadaga Co. Contract
 Quote for the Town of Carmel

AWARD #
 8996

Qty	Item#3 Option	Description	Size	Unit Price	Total
1	TCB-10-T-AL-S-LF	10' 6 cu.yd. ALL SEASON DUMP BODY	27 x 39		
1		10' Screens			
1		Double acting telescopic cylinder for all models, except TCB-15-T-AH and TCB-16-T-AH			
1		1/4" Floor			
1		Front panel, cabshield, tailgate and sides only manufactured from 304 stainless steel:			
3		Coal chute manufactured from 304 stainless steel, each installed			
1		12" Bolt-on apron manufactured from 304 stainless steel - installed			
1		Pre-wetting system for models TCB-9/10/11/12			
1		Liquid tank, cabshield, 2" ABS bushing and mounting brackets only for 12M pre-wetting system			
1	TCW-11H-39-N-R	11' CUTTING EDGE HEAVY DUTY 3/16" MOLDBOARD SKIN STEEL WING	32 x 39 1/2		
1	TCP-11-T-42-E2-HA2	11' CUTTING EDGE HEAVY DUTY TENELENE REVERSIBLE PLOW	42"		
11		Carbide cutting edge 3/4" X 6", installed PER FOOR			
1		Rubber deflector			
1		Tencoloc, plow portion only			
1	H345-FW	Heavy duty front hitch - to suit single side wing system			
1	OH01	Tencoloc jaws (pair - hitch portion)			

Tenco Industries, Inc.

5700 S. Lima Rd.
 P.O. Box 635
 Lakeville, N.Y. 14480
 1-800-808-3626 Toll Free
 1-585-346-3040 Phone
 1-585-346-2982 Fax
 Amthor Welding

Date: 6/25/2020
 All Quotes are Valid for 30 days.

Quote #
 25.6.20
 6252020

Ononadaga Co. Contract
 Quote for the Town of Carmel

AWARD #
 8996

Qty	Item#3 Option	Description	Size	Unit Price	Total
1	FFH48-R	48" full hydraulic front post, c/w PFIX fixed hinge			
1	P48R	4-8-30° hinge			
1	FAF3-R	Patrol type full hydraulic rear post and 3 point adjustable rear attachment			
1	34B	PUMP & VALVES (PISTON)			
7	35	HOSES 1ST SECTION X2			
8	36c	CABS CONTROLS PER SECTION ELECTRIC			
1	41A	SANDER CONTROL(Open Loop)			
1	64	LOW-OIL SHUTDOWN (PISTON PUMP)			
1	9	TARP SYSTEM			
1	12	AIR TAILGATE			
2	74	EXTRA WORK LIGHT			
2	43	PLOW LIGHTS			
2	44	STOP TURN TAIL LIGHTS			
2	45	BACKUPS LIGHTS			
3	46	STROBE LIGHTS			
1	53	PINTLE-HOOK 3/4 STEEL			

Tenco Industries, Inc.

5700 S. Lima Rd.
 P.O. Box 635
 Lakeville, N.Y. 14480
 1-800-808-3626 Toll Free
 1-585-346-3040 Phone
 1-585-346-2982 Fax
 Amthor Welding

Date:
 6/25/2020

All Quotes are
 Valid for 30 days.

Quote #
 25.6.20
 6252020

Ononadaga Co. Contract
 Quote for the Town of Carmel

AWARD #
 8996

Qty	Item#3 Option	Description	Size	Unit Price	Total
1	65	FENDERS			
1	1	12M BODY installation			
1	4	SPINNER			
1	21	DEFLECTOR			
1	29	ALL WINGS SYSTEM			
1	33	RESERVOIR			
6	70	SPECIAL MODIFICATIONS / HOUR			
1					
1					
				Subtotal	\$177,493.15
				Discount 30.00%	\$53,247.94
				Total	\$124,245.20

All prices and shipping terms are F.O.B. Origin
Thank you for your business!

Truck to be shipped to: Amthor Welding

I _____ representative of/for the above agency wish to accept this quote as written. _____
Your Name Signature

Tenco Industries, Inc.

5700 S. Lima Rd.
P.O. Box 635
Lakeville, N.Y. 14480
1-800-808-3626 Toll Free
1-585-346-3040 Phone
1-585-346-2982 Fax
Amthor Welding

Ononadaga Co. Contract
Quote for the Town of Carmel

Date: 6/25/2020
All Quotes are Valid for 30 days.

Quote #
25.6.20
6252020

AWARD #
8996

Qty	Item#3 Option	Description	Size	Unit Price	Total
-----	---------------	-------------	------	------------	-------

Office (845) 628-8163
Blacktop – Sealcoating

Excavation

Cell (914) 438-9668
Septics

Raymond Ferrieri
P.O. Box 362
Mahopac, NY 10541

Town of Carmel Highway Department
55 McAlpin Avenue
Mahopac, NY 10541

Attn: Michael Simone

2000 – Leeboy 1000B Diesel track driven paver. 2750 Hours

2017 – Wacker RD12A 1 ½ - 3 ton. Dual drive vibratory roller. 260 Hours

2005 – Bomag BW120AD diesel 3 – 5 ton. Dual drive tandem vibratory roller. 680 Hours

Leeboy Paver	\$ 15,000.00
Wacker Roller	\$ 12,000.00
Bomag Roller	\$ 22,500.00

2002 LEEBOY 1000D

*Two
Closest in years*

USD **\$27,000** *

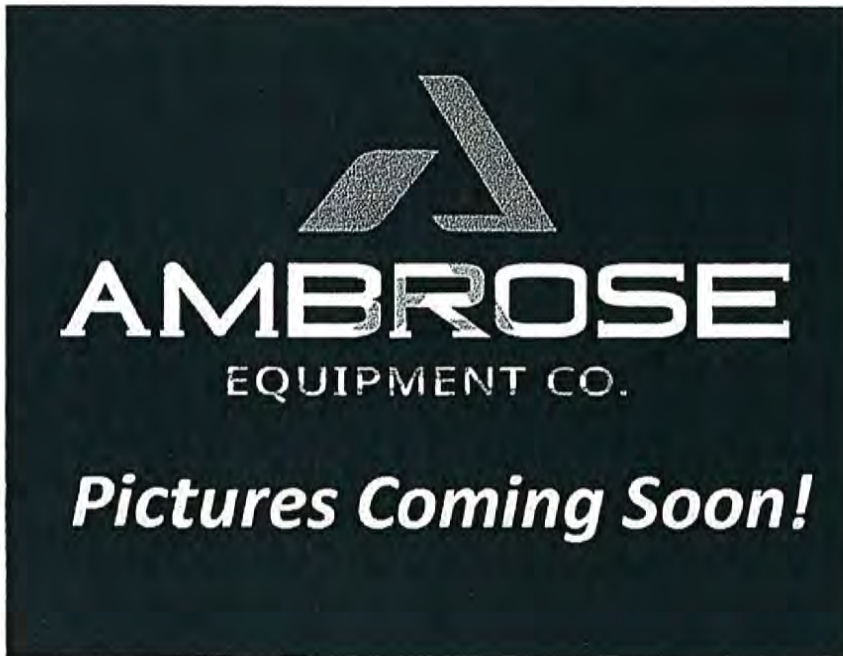

Seller Information

Ambrose Equipment Co.
Hooksett, New Hampshire 03106

Phone:
(603) 769-4106
Contact: Ryan Falkenham

Machine Location:
📍 1401 Hooksett Road
Hooksett, New Hampshire 03106



Hide Thumbnails

Description

* Used Leeboy 1000D Paver, sold refurbished in our certified shop 100% work ready. Hatz 40HP Diesel Engine With 8-13' Legend Propane Screed. 5.5 Ton Dump Hopper and Steel Tracks.

Specifications

Year	2002	Manufacturer	LEEBOY
Model	1000D	Serial Number	3550
Condition	Used	Stock Number	W005888

Show As Paragraph

2003 LEEBOY 1000D



USD \$26,000 

Seller Information

US
Earthmoving Machinery LLC

Windsor,
Connecticut 06095

Phone:
(860) 909-7029
Contact: Jennifer DeNino

Machine Location:
 90 Sadds Mill rd
Ellington,
Connecticut 06029



[Hide Thumbnails](#)

Description

2003 Leeboy 1000D Low 2022 Hours Legend Screed.

Specifications

Year	2003	Manufacturer	LEEBOY
Model	1000D	Hours	2,022
Condition	Used		

[Show As Paragraph](#)

WACKER NEUSON RD12A For Sale In Marshall, Missouri

For Sale Price: \$11,900 ✪

Contact Information

McCorkle Ag Sales LLC

📍 Marshall, Missouri 65340

📞 Phone: (660) 886-8695

👤 Contact: Brian McCorkle

*Don't know Year
Close in hours*

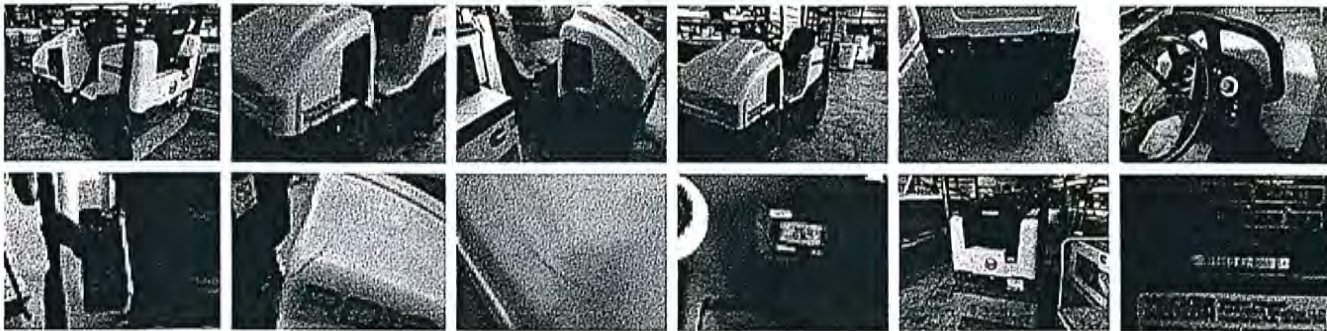

Description

✪ WACKER NEUSON RD12A, 265 HRS, 2 POST ROPS

Specifications

Manufacturer	WACKER NEUSON	Model	RD12A
Serial Number	20219765	Condition	Used
Hours	265	Operating Weight	2,491 lb
ROPS	Open	Number of Drums	2
Operating Condition	Operable	Water System	Yes
Stock Number	20219765		

2018 WACKER NEUSON RD12A For Sale In Elkton, Maryland

For Sale Price: \$14,500 *

Close in year

Rental Prices:

[View Rental Prices](#)

Contact Information

Locust Point Equipment

📍 [Elkton, Maryland 21921](#)

📞 [\(410\) 834-7057](tel:(410)834-7057)

👤 [Contact: John Sensenig](#)

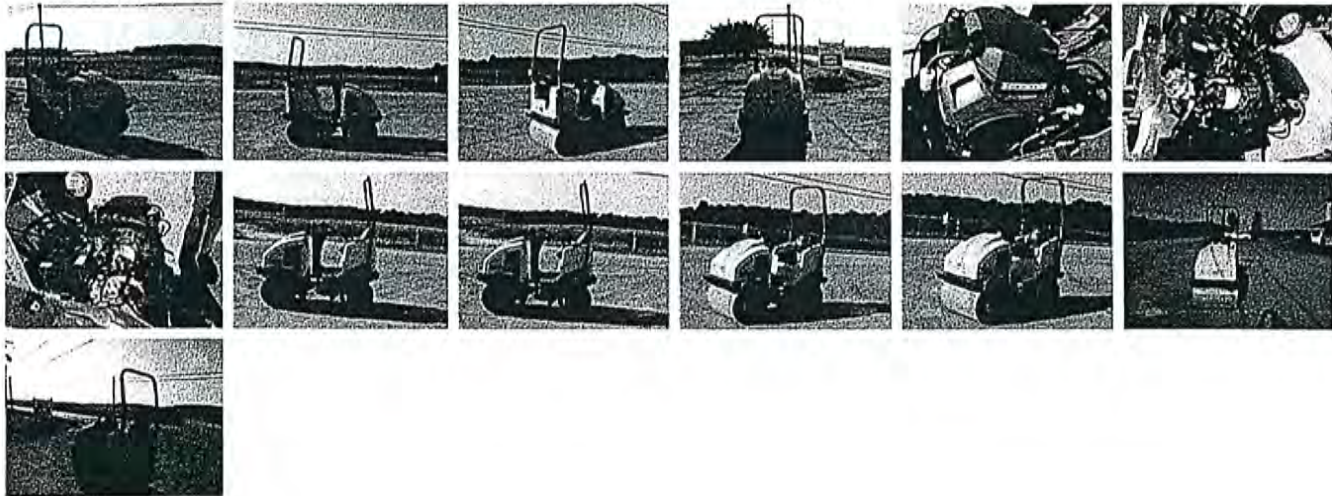

Description

Gas powered dual drum asphalt compactor with water system.

Specifications

Year	2018	Manufacturer	 WACKER NEUSON
Model	RD12A	Serial Number	24459068
Condition	Used	Hours	<u>184</u>
Drum Width	35.4 in	Operating Weight	2,689 lb
ROPS	Open	Number of Drums	2
Stock Number	5077		

✂ 2013 BOMAG BW120 For Sale In Fresno, California

For Sale Price: \$27,300 ✂

Contact Information

So Cal Equipment

📍 Fresno, California 93702

Phone: (619) 813-4540

Contact: Brad Fox



Description

Work ready and up to date on service.

Specifications

Year	2013	Manufacturer	BOMAG
Model	BW120	Condition	Used
Hours	627	ROPS	Open

Went by hours

✂ 2012 BOMAG BW120AD-4 For Sale In Long Beach, California

For Sale Price: \$21,900 ✂



Contact Information

Rexin Equipment

📍 Long Beach, California 90805

Phone: (714) 340-1169

WhatsApp: 📩 Message

Contact: Joe Rexin



Description

2012 Bomag BW120-AD4 Double Smooth Drum Roller Compactor, 565 Hours, 34 Hp. Kubota Diesel Engine Tier 4 Complaint, Water Spray System, Vibratory System, 48" Drums, 5742 Lbs. Operating Weight,

Specifications

Year	2012	Manufacturer	BOMAG
Model	BW120AD-4	Serial Number	****16
Condition	Used	Hours	565

Went by Hours

NEW HOLLAND
Tractor

110719-CNH



Solicitation Number: RFP#110719

CONTRACT

This Contract is between **Sourcewell**, 202 12th Street Northeast, P.O. Box 219, Staples, MN 56479 (Sourcewell) and **CNH Industrial America LLC**, 700 State Street, Racine, WI 53404 (Vendor).

Sourcewell is a State of Minnesota local government agency and service cooperative created under the laws of the State of Minnesota (Minnesota Statutes Section 123A.21) that offers cooperative procurement solutions to its members. Participation is open to all levels of governmental entity, higher education, K-12 education, nonprofit, tribal government, and other public entities located in the United States and Canada.

Vendor desires to contract with Sourcewell to provide equipment, products, or services to Sourcewell and its Members (Members).

1. TERM OF CONTRACT

- A. **EFFECTIVE DATE.** This Contract is effective upon the date of the final signature below. 1/2/20
- B. **EXPIRATION DATE AND EXTENSION.** This Contract expires December 30, 2023, unless it is cancelled sooner pursuant to Article 24. This Contract may be extended up to one additional one-year period upon request of Sourcewell and with written agreement by Vendor.
- C. **SURVIVAL OF TERMS.** Articles 11 through 16 survive the expiration or cancellation of this Contract.

2. EQUIPMENT, PRODUCTS, OR SERVICES

- A. **EQUIPMENT, PRODUCTS, OR SERVICES.** Vendor will provide the Equipment, Products, or Services as stated in its Proposal submitted under the Solicitation Number listed above. Vendor's Equipment, Products, or Services Proposal (Proposal) is attached and incorporated into this Contract.

All Equipment and Products provided under this Contract must be new/current model. Vendor may offer close-out or refurbished Equipment or Products if they are clearly indicated in Vendor's product and pricing list. Unless agreed to by the Member in advance, Equipment or Products must be delivered as operational to the Member's site.

Alamo Flail-Arm

FORM E
CONTRACT ACCEPTANCE AND AWARD



(Top portion of this form will be completed by NJPA if the vendor is awarded a contract. The vendor should complete the vendor authorized signatures as part of the RFP response.)

NJPA Contract #: 052417-AGI

Proposer's full legal name: Alamo Group (TX) Inc.

Based on NJPA's evaluation of your proposal, you have been awarded a contract. As an awarded vendor, you agree to provide the products and services contained in your proposal and to meet all of the terms and conditions set forth in this RFP, in any amendments to this RFP, and in any exceptions that are accepted by NJPA.

The effective date of the Contract will be October 2, 2017 and will expire on October 2, 2021 (no later than the later of four years from the expiration date of the currently awarded contract or four years from the date that the NJPA Chief Procurement Officer awards the Contract). This Contract may be extended for a fifth year at NJPA's discretion.

NJPA Authorized Signatures:

NJPA DIRECTOR OF COOPERATIVE CONTRACTS
AND PROCUREMENT/CPO SIGNATURE

Jeremy Schwartz
(NAME PRINTED OR TYPED)

NJPA EXECUTIVE DIRECTOR/CEO SIGNATURE

Chad Coquette
(NAME PRINTED OR TYPED)

Awarded on September 29, 2017

NJPA Contract # 052417-AGI

Vendor Authorized Signatures:

The Vendor hereby accepts this Contract award, including all accepted exceptions and amendments.

Vendor Name Alamo Group (TX) Inc

Authorized Signatory's Title President

VENDOR AUTHORIZED SIGNATURE

Ian Burden

(NAME PRINTED OR TYPED)

Executed on October 3 2017

NJPA Contract # 052417-AGI



624 L loader

Sourcewell

Contract Number: 032119-JDC

Contract Period: May 1, 2020 – May 13, 2023

Eligibility: Sourcewell cooperative members; state and local governments, public and private accredited schools, as well as public serving non-profit agencies.

[Sourcewell Member Search](#)

[Join Sourcewell](#)

**States with
Participating
Addendums:**

Delaware, Maryland, Mississippi, Missouri DOT, New York

Do NOT use the following contract details as there are distinctions for each state adoption. Please contact your Account Manager noted below for further guidance.

Quotes and Purchase Orders:

Quote generation and customer Purchase Order processing are handled by the direct-selling dealer with approved by John Deere Construction Retail Sales (JDCRS). Approval for dealer-direct selling requires agreement to uphold the Sourcewell Terms and Conditions and to facilitate contract compliance as needed. Dealership must submit a signed agreement to JDCRS and receive approval from JDCRS prior to selling direct. Verify current eligibility to sell direct by contacting your JDCRS Account Manager noted below.

If not an approved direct-selling dealer, contact your JDCRS Account Manager to sign up for maximum dealer benefit:

Division 3 (Mostly Southeastern U.S.) Adam Holdt, (309) 314-7344
Division 4 (Northeastern U.S. and all of Canada) Scott Metzdorf, (309)765-0294
Division 5 (Northwest/West/Southwest) Kent Hoffman, (309)765-0282

Contract Details

Quotes Quotes are valid for 30 days from the creation date.

Date issued: October 2, 2019

COUNTY OF ONONDAGA
DIVISION OF PURCHASE
13TH FLOOR
421 MONTGOMERY STREET
SYRACUSE NEW YORK 13202

Blanket Price Agreement



Amendment to NOTICE OF CONTRACT AWARD

COMMODITY/SERVICE: Trucks (Heavy Duty Class 8) Cab-Chassis Type
W/Dump Bodies, Snow Plows, & Associated
Options/Accessories

CONTRACT PERIOD:
June 24, 2018 – June 23, 2023

BID REF. #
8996

NOTE: Three additional vendors are included in this contract as of September 6, 2019.

1. Snyder Equipment Sales Inc dba Telford Fifty-Five Enterprises
2. CB Truck Bodies and Equipment
3. D C Bates Equipment Co Inc

For Contact and Equipment information – please see attached sheets.

NOTE: Tracey Road Equipment, Beam Mack, and Navistar have additional truck models available. See attached sheet for information.

All other terms and conditions remain the same.

Office (845) 628-8163
Blacktop – Sealcoating

Excavation

Cell (914) 438-9668
Septics

Raymond Ferrieri
P.O. Box 362
Mahopac, NY 10541

Town of Carmel Highway Department
55 McAlpin Avenue
Mahopac, NY 10541

Attn: Michael Simone

2000 – Leeboy 1000B Diesel track driven paver. 2750 Hours

2017 – Wacker RD12A 1 ½ - 3 ton. Dual drive vibratory roller. 260 Hours

2005 – Bomag BW120AD diesel 3 – 5 ton. Dual drive tandem vibratory roller. 680 Hours

Leeboy Paver	\$ 15,000.00
Wacker Roller	\$ 12,000.00
Bomag Roller	\$ 22,500.00

2002 LEEBOY 1000D

*Two
Closest in years*

USD \$27,000 *

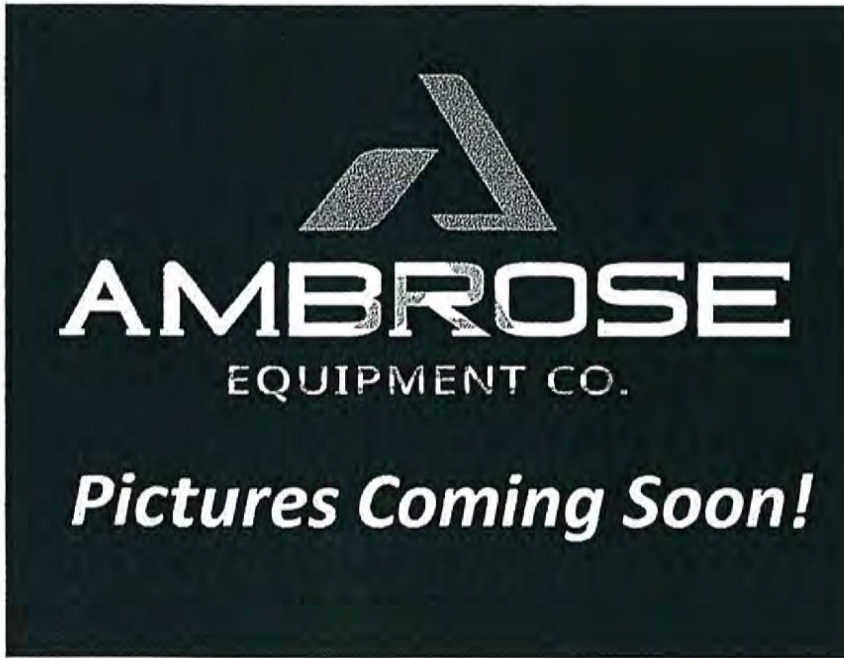

Seller Information

Ambrose Equipment Co.
Hooksett, New Hampshire 03106

Phone:
(603) 769-4106
Contact: Ryan Falkenham

Machine Location:
📍 1401 Hooksett Road
Hooksett, New Hampshire 03106



[Hide Thumbnails](#)

Description

* Used Leeboy 1000D Paver, sold refurbished in our certified shop 100% work ready. Hatz 40HP Diesel Engine With 8-13' Legend Propane Screed. 5.5 Ton Dump Hopper and Steel Tracks.

Specifications

Year	2002	Manufacturer	LEEBOY
Model	1000D	Serial Number	3550
Condition	Used	Stock Number	W005888

[Show As Paragraph](#)

2003 LEEBOY 1000D



USD \$26,000 

Seller Information

US
Earthmoving
Machinery LLC

Windsor,
Connecticut 06095

Phone:
(860) 909-7029
Contact: Jennifer
DeNino

Machine
Location:
 90 Sadds Mill rd
Ellington,
Connecticut 06029



[Hide Thumbnails](#)

Description

2003 Leeboy 1000D Low 2022 Hours Legend Screed.

Specifications

Year	2003	Manufacturer	LEEBOY
Model	1000D	Hours	2,022
Condition	Used		

[Show As Paragraph](#)

WACKER NEUSON RD12A For Sale In Marshall, Missouri

For Sale Price: \$11,900 ✪

Contact Information

McCorkle Ag Sales LLC

📍 Marshall, Missouri 65340

📞 Phone: (660) 886-8695

👤 Contact: Brian McCorkle

*Don't know Year
Close in hours*

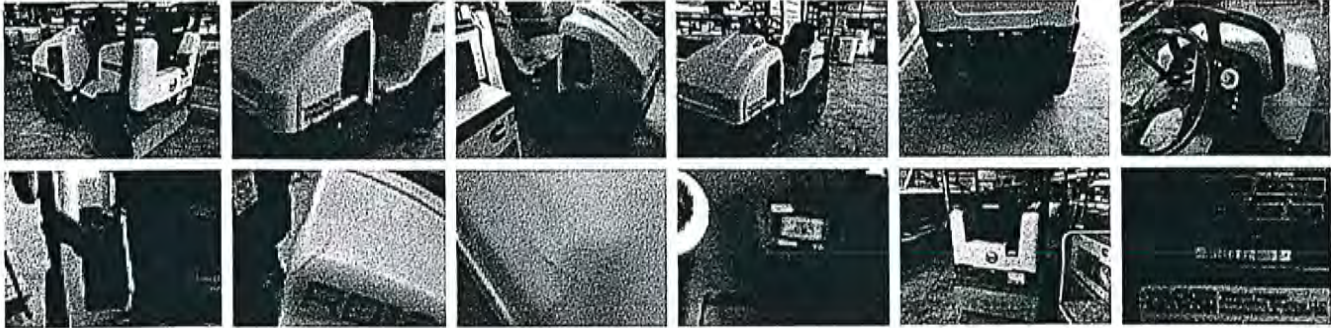

Description

✪ WACKER NEUSON RD12A, 265 HRS, 2 POST ROPS

Specifications

Manufacturer	WACKER NEUSON	Model	RD12A
Serial Number	20219765	Condition	Used
Hours	265	Operating Weight	2,491 lb
ROPS	Open	Number of Drums	2
Operating Condition	Operable	Water System	Yes
Stock Number	20219765		

2018 WACKER NEUSON RD12A For Sale In Elkton, Maryland

For Sale Price: \$14,500 *

Close in year

Rental Prices:

[View Rental Prices](#)

Contact Information

Locust Point Equipment

📍 [Elkton, Maryland 21921](#)

Phone: [\(410\) 834-7057](tel:(410)834-7057)

Contact: John Sensenig

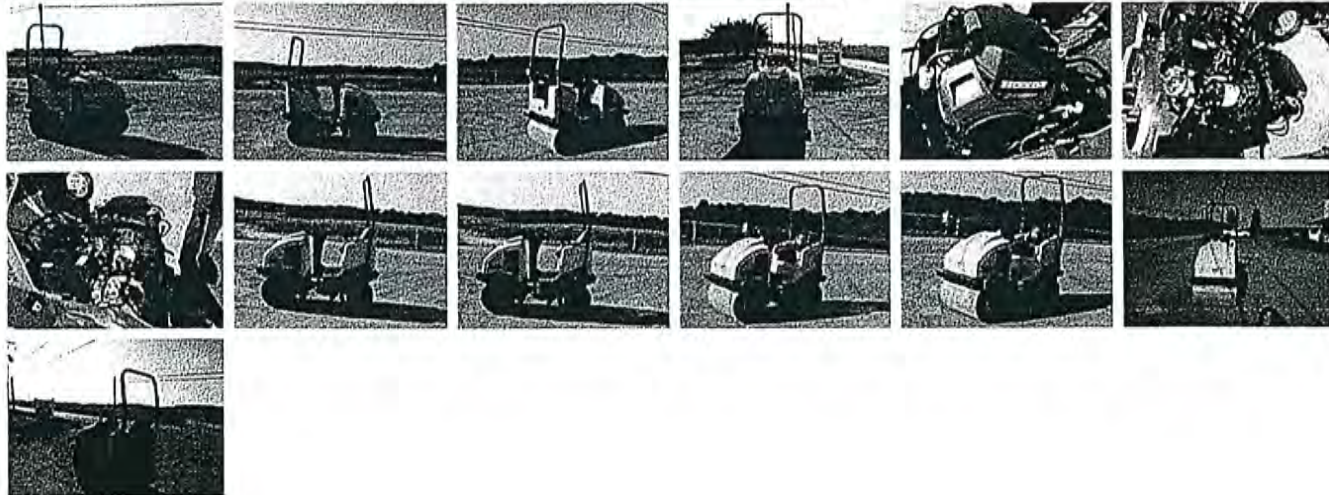
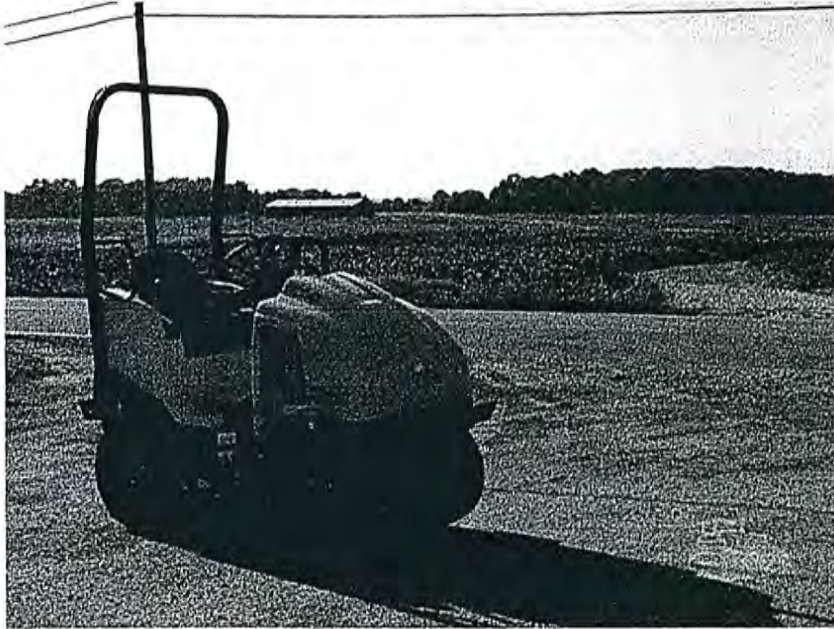

Description

Gas powered dual drum asphalt compactor with water system.

Specifications

Year	2018	Manufacturer	WACKER NEUSON
Model	RD12A	Serial Number	24459068
Condition	Used	Hours	184
Drum Width	35.4 in	Operating Weight	2,689-lb
ROPS	Open	Number of Drums	2
Stock Number	5077		

✂ 2013 BOMAG BW120 For Sale In Fresno, California

For Sale Price: \$27,300 ✂



Contact Information

So Cal Equipment

📍 Fresno, California 93702

📞 Phone: (619) 813-4540

👤 Contact: Brad Fox



Description

Work ready and up to date on service.

Specifications

Year	2013	Manufacturer	BOMAG
Model	BW120	Condition	Used
Hours	627	ROPS	Open



Went by hours

✂ 2012 BOMAG BW120AD-4 For Sale In Long Beach, California

For Sale Price: \$21,900 ✂



Contact Information

Rexin Equipment

📍 Long Beach, California 90805

📞 Phone: (714) 340-1169

📱 WhatsApp: @ Message

👤 Contact: Joe Rexin



Description

2012 Bomag BW120-AD4 Double Smooth Drum Roller Compactor, 565 Hours, 34 Hp. Kubota Diesel Engine Tier 4 Complaint, Water Spray System, Vibratory System, 48" Drums, 5742 Lbs. Operating Weight,

Specifications

Year	2012	Manufacturer	BOMAG
Model	BW120AD-4	Serial Number	****16
Condition	Used	Hours	565

Went by Hours

CRAIG PAEPRER
Chairman

ANTHONY GIANNICO
Vice Chairman

BOARD MEMBERS

KIM KUGLER
RAYMOND COTE
ROBERT FRENKEL
MARK PORCELLI
VICTORIA CAUSA

**TOWN OF CARMEL
PLANNING BOARD**



60 McAlpin Avenue
Mahopac, New York 10541
Tel. (845) 628-1500 – Ext.190
www.ci.carmel.ny.us

MICHAEL CARNAZZA
*Director of Code
Enforcement*

RICHARD FRANZETTI, P.E.
Town Engineer

PATRICK CLEARY,
AICP, CEP, PP, LEED AP
Town Planner

MEMORANDUM

To: Town Board

From: Rose Trombetta 

Date: June 22, 2020

Subject: **Bond Return** – VIP Wash & Lube – TM – 55.12-2-5 –
Bond Register #794

On June 17, 2020 the Planning Board passed a motion recommending the bond return of \$134,000.00 for the above captioned property.

Attached is a fully executed bond application form and Town Engineer, Richard Franzetti's memo dated March 11, 2020 and Director of Code Enforcement, Michael Carnazza's memo dated June 17, 2020.



Planning Board
Town of Carmel - Town Hall
Mahopac, New York 10541

Subdivision - Site Plan Bond Application

Bond Amount \$134,000.00
Inspection Fee N/A

Bond Register No 794
Tax Map # 55.12-2-5
Filing Date 06/08/2020

The undersigned hereby files a bond pursuant to the regulations of the Town of Carmel in the amount of \$134,000.00. Said bond was fixed by Resolution of the Planning Board on date May 9, 2012 for the construction and completion of improvements described on a map on file with the Planning Board.

Applicant's Name: VIP Wash & Lube Attn: Sergio Santos
Applicant's Address: 118 Old Route 6, Carmel, NY 10512
Applicant's Telephone Number: 917-731-4758 Email: ssantos@vipwash.com
Map Entitled: VIP Wash & Lube Property Address: 118 Old Route 6, Carmel Last Revised 05/23/12

Applicant's Signature
Town Engineer's Signature
Bonding Company Tompkins Mahopac Bank Bond # Acct #4010147 - Assignment Bond Expires

The above application is in order and is approved this day of 20.

By Chairman, Planning Board By Chairman, Environmental Conservation Board

Application for Bond Return XXXX

Bond Reduction

The undersigned hereby applies for bond return/reduction heretofore filed in accordance with the Town of Carmel regulations and hereby affirms that he has completed the required improvements in accordance with the specifications applicable hereto for bond return/reduction.

Date 6/11/2020 Applicant's Signature Sergio Santos

I inspected the improvements on the above captioned site during construction and after completion and hereby authorize the bond filed by to be reduced to.

Date Town Engineer's Signature

OR

I have inspected the above mentioned improvements and find same to meet the applicable specifications and hereby recommend that the applicant be completely released from the obligation of said bond.

Date 6/10/2020 Town Engineer's Signature

Date 6-18-20 Planning Board Chairman

Date Environmental Conservation Board Chairman

Approved by the Town Board at a meeting on

Richard J. Franzetti, P.E.
Town Engineer



(845) 628-1500
(845) 628-2087
Fax (845) 628-7085

Office of the Town Engineer
60 McAlpin Avenue
Mahopac, New York 10541

MEMORANDUM

To: Carmel Planning Board
From: Richard J. Franzetti P.E. Town Engineer 
Date: March 11, 2020
Re: 55.12-2-5 VIP Car Wash Bond Return

In response to the attached request by the referenced applicant, a representative of the Engineering Department (Department) performed a field inspection of the referenced property in February 14, 2020 and on March 11, 2020 to evaluate the current status of the site construction, for the purpose of determining whether a bond return was warranted. The results of the site investigation are presented below.

The applicant posted a bond in the amount of \$134,000.00 on August 11, 2015. Based upon our inspection all the site improvements required pursuant to the Board's Site Plan approval have now been completed.

On this basis, this Department recommends that the bond of \$134,000.00 be released.

We trust that this is adequate for your needs. If you have any questions, please don't hesitate to contact me.

Michael G. Carnazza
Director of Code Enforcement

(845)628-1500
Ext. 170



60 McAlpin Avenue
Mahopac, New York 10541

MEMORANDUM

TO: Chairman Craig Paepfer and Members of the Town of Carmel
Planning Board

FROM: Michael G. Carnazza, Director of Code Enforcement

DATE: June 17, 2020

RE: **VIP Wash and Lube Site Plan**
Tm# 55.12-2-5

Please be advised that the Building Department has no objection to the return of the bond for VIP Car Wash.

The Site was inspected and found to be in compliance with the approved plans.

Richard J. Franzetti, P.E.
Town Engineer



(845) 628-1500
(845) 628-2087
Fax (845) 628-7085

Office of the Town Engineer
60 McAlpin Avenue
Mahopac, New York 10541

MEMORANDUM

To: Carmel Town Board

From: Richard J. Franzetti P.E. Town Engineer 

Date: June 25, 2020

Re: CSD#2 VFD Electric Cabinet

During an inspection of the Carmel Sewer District #2 (CSD#2) facility it was identified that the electric cabinet which powers and controls the variable frequency drives (VFD) for the return sludge pump was rusted and in need of replacement.

Due to electrical safety concerns, Inframark, the operators of CSD 2, was advised by the Engineering Department (Department) to have the cabinet replaced. This unit an original piece of equipment and is ~25 years old and the life expectancy of the new unit is ~25 years.

Inframark requested and received the following quotes for purchase and installation of this electric cabinet, with wiring and controls:

- Owens Electric \$10,356.00
- Napp Electric \$14,659.00
- R&R Electric \$15,625.00
- TAM Enterprises \$25,397.00

This Department recommends the quote from Owens Electric be accepted at a cost of \$10,356.00.

Per the attached there are sufficient funds to make this purchase.

This Department respectfully requests that this request be placed on the next Town Board work session.

TOWN OF CARMEL
ENGINEERING
REQUEST FOR PURCHASE OR REPAIR
District: CSD 2

Inframark, LLC
2 Renwick Street
Newburgh, NY 12550
United States

T: +1 845 228 0460
www.inframark.com

Date of Request: 3/10/2020 – Updated Request 6/18/2020

Item requested: Build/provide NEMA 4X control cabinet to enclose VFD for Return Sludge Pumps

Purpose of item: Cabinet will replace rusted out disconnect, overcurrent protection and motor starters for both pumps, provide ability to select which pump runs on VFD, and have ability to bypass the VFD for either or both pumps.

Estimated age of equipment to be replaced / repaired: 25 years

Estimated life expectancy of new equipment / repair: 25 years

Labor cost for installation and/or repair: included

Vendor #1:	Owens Electric	Cost: \$10,356.00
Vendor #2:	Napp Electric	Cost: \$14,659.00
Vendor #3:	R&R Electric	Cost: \$15,625.00
Vendor #4:	TAM Enterprises	Cost: \$25,397.00

D.OWENS ELECTRIC, INC.

925 Route 6

Mahopac, NY 10541

Estimate

Date	Estimate #
2/26/2020	2368

Name / Address
Town of Carmel McAlpin Avenue Mahopac, NY 10541

Project
Sewer # 2 Dropdown box

Description	Cost	Total
Build/provide NEMA 4X control cabinet to enclose VFD for Return Sludge Pumps - Cabinet will replace rusted out disconnect, overcurrent protection and motor starters for both pumps - Cabinet will provide ability to select which pump runs on VFD - Cabinet will also have the ability to bypass the VFD for either or both pumps Material:	8,200.00	8,200.00
Install cabinet in clarifier control building - build stainless steel rack for cabinet - rework existing conduit and pump feeders into new cabinet - mount VFD in cabinet and make all final connections Material & Labor:	2,156.00	2,156.00

	Subtotal	\$10,356.00
	Sales Tax (8.375%)	\$0.00
	Total	\$10,356.00

Napp Electric Contractor Co., Inc.

249 Cottage Street
 Middletown, NY 10940
 845-342-3748
 845-342-8831 (Fax)

Estimate

Date	Estimate #
6/18/2020	06182020-01

Name / Address
Town of Carmel 60 McAlpin Ave. Mahopac, NY 10541

Project

Description	Qty	Cost	Total
Sewer Dept. New VFD - Quote #1		0.00	0.00
These VFD's are NEMA 12 rated and do not have a bypass option for across the line start. Remove old starters from existing pumps one at a time. Fabricate new mounting rack for new VFD's. Install disconnects and VFD's, rework conduits and wiring as needed for controls and motor. Program and test units.			
Labor		4,480.00	4,480.00
Material		10,179.00	10,179.00

Subtotal		\$14,659.00
Sales Tax (8.125%)		\$0.00
Total		\$14,659.00

Napp Electric Contractor Co., Inc.

249 Cottage Street
 Middletown, NY 10940
 845-342-3748
 845-342-8831 (Fax)

Estimate

Date	Estimate #
6/18/2020	06182020-02

Name / Address
Town of Carmel 60 McAlpin Ave. Mahopac, NY 10541

Project

Description	Qty	Cost	Total
Sewer Dept. New VFD- Quote #2		0.00	0.00T
These VFD's are NEMA 4X rated and have a bypass option for across the line starter. Remove old starters from existing pumps one at a time. Fabricate new mounting rack for new VFD's. Install disconnects and VFD's, rework conduits and wiring as needed for controls and motor. Program and test units.			
Labor		5,040.00	5,040.00
Material		17,935.00	17,935.00

Subtotal		\$22,975.00
Sales Tax (8.125%)		\$0.00
Total		\$22,975.00

Proposal

R & R Electric LLC

846 South Lake Blvd.

Mahopac, N.Y. 10541

Phone# 845-531-8534

6/11/2020

Proposal Submitted To: Town of Carmel

Job Name: Sludge recycling pumps Controller Replacement

Job Location: 11 Old Rt. 6 Carmel, N.Y.

Date of Plans: N/A

We propose hereby to furnish material and labor - complete in accordance with verbal specifications and the National Electric Code, for the replacement of sludge recycling pumps starter controls and the installation a VFD unit on Pump #2 (VFD supplied by other). Equipment specifications supplied upon acceptance of proposal.

For The Sum Of: Fifteen Thousand Six Hundred and Twenty Five Dollars (\$15,625.00).

Not Included: VFD unit.

Ronald J. Williams

Ronald J. Williams

All material is guaranteed to be as specified. All work to be completed in a workmanlike manner according to standard practices. Any alteration or deviation from above specifications involving extra costs will be executed only upon written orders, and will become an extra charge over and above the estimate. All agreements contingent upon strikes, accidents or delays beyond our control. Owner to carry necessary insurance beyond scope of work.

Note: This proposal may be withdrawn by us if not accepted within thirty (30) days.

Acceptance of Proposal- The above prices, specifications are satisfactory and are accepted. You are authorized to do the work as specified. Payment will be made as outlined above.

Signature _____ Date _____



**114 Hartley Road
Goshen, NY 10924**
Phone: (845)-294-8882
Fax: (845)-294-8883

Bill To

INFRAMARK, LLC
 2 Renwick St.
 Newburgh, NY 12550

Proposal

Date Proposal #
 3/6/2020 13748

P.O. No.

Terms Net 30

Qty	Description	Rate	Amount
	Proposal: - Sludge Pump Control		
	TAM Enterprises Inc. is pleased to quote the following: In a Nema 4x stainless steel enclosure, A VFD rated at 40HP, 460 VAC, 3 Phase, 52 AMPS: - A main disconnect through door, isolation contactor for VFD, contactor for each pump, and across the line bypass starters (w/ terminal overload) for each pump. - Off/ On switch, VFD-bypass switch, run light, and a control transformer. For the sum of: \$25,397.00	25,397.00	25,397.00T
	* The control will operate (2) sludge pumps, one at a time on VFD & both available on bypass: - In normal operation, the operator will turn one of the sludge pumps on, VFD will start, second pump is mechanically held out of service. - Operator turns off duty pump and turns other pump switch on, VFD starts and original duty pump is held out mechanically. - Operator turns pump switch off. - Operator turns pump one mode switch to bypass, pump 2 can be run on VFD and pump 1 can be run on bypass across the line starter. If operator puts both pump switches in bypass, both could run across the line.		
	Sales Tax-8.125%-Orange	8.125%	2,063.51

A Service Charge of 1.5%, 18% APR, will be added to all overdue accounts.
 Accounts are considered overdue on the 31st day past the invoice date.
 You will also be liable for all legal and collection fees.

Total \$27,460.51

Payments/Credit

Customer Signature: _____

Accepted By: _____

24 Hour Emergency Service • Hydro Vacuum Excavation • Pump Station, Installation & Maintenance
 High Pressure Water Jetting • Video Inspection of Underground Lines • Installation of Water & Sewer Lines
 Clearing of Catch Basins • Man-Hole Rehabs • Sewer & Water Plant Rehabs • Confined Space Entry
 Pipe Lining Services • Soil Remediation Services • Pipe Location Services • Industrial Tank Pumping
 Excavation Services • Emergency Sewer By-pass Pumping • Emergency Utility Services

From: [Esteves, Donna](#)
To: [Franzetti, Richard](#)
Subject: RE: 6-18-20 -- UPDATED P.O. Request - CSD2 - Electrical Box Pump House 2
Date: Wednesday, June 24, 2020 4:23:24 PM

Rich,

There are sufficient funds in the budget for this expense.

Donna Esteves
Town of Carmel ~ Engineering Department
60 Mc Alpin Ave
Mahopac, NY 10541
845-628-1500 ext. 184

From: Franzetti, Richard
Sent: Wednesday, June 24, 2020 11:25 AM
To: Esteves, Donna
Subject: FW: 6-18-20 -- UPDATED P.O. Request - CSD2 - Electrical Box Pump House 2

Donna

Are there sufficient funds for this work?

Richard J. Franzetti. P.E, BCEE
Town Engineer
60 McAlpin Avenue
Mahopac, New York 10541
Phone - (845) 628-1500 ext 181
Fax – (845) 628-7085
Cell – (914) 843-4704
rjf@ci.carmel.ny.us

This communication may be confidential and is intended for the sole use of the addressee(s). No use or reproduction of the information provided is permitted without the written consent of the Town of Carmel. If you are not the intended recipient, you should not copy, disclose or take any action in reliance on this communication. If you have received this communication in error, please notify the sender by reply e-mail and delete the message and any attached documents.

From: Harris, Carrie <Carrie.Harris@inframark.com>
Sent: Thursday, June 18, 2020 1:57 PM
To: Esteves, Donna <de@ci.carmel.ny.us>; Franzetti, Richard <rjf@ci.carmel.ny.us>
Cc: Brann, Thomas <thomas.brann@inframark.com>; Grippo, Arthur <arthur.grippo@inframark.com>
Subject: 6-18-20 -- UPDATED P.O. Request - CSD2 - Electrical Box Pump House 2

CAUTION: This email originated from outside of the organization. Do not click links or open attachments unless you recognize the sender and know the content is safe.

Good afternoon Donna and Richard,

Please find attached an updated P.O. Request for CSD 2 for a VFD electrical box for Pump House 2. Our original P.O. was granted to Napp Electric, however they had submitted an incorrect quote. We have received their corrected quote and so are resubmitting with 4 different quotes. Napp is no longer the lowest bidder. Please let us know how to proceed. I am thinking we will need to cancel the old P.O. and submit for a new one?

Thanks,
Carrie

Carrie Harris | Administrative Assistant



2 Renwick Street | Newburgh, NY 12550

(O) 845-565-6182 | (M) 845-670-2909 | www.inframark.com

Richard J. Franzetti, P.E.
Town Engineer



(845) 628-1500
(845) 628-2087
Fax (845) 628-7085

Office of the Town Engineer
60 McAlpin Avenue
Mahopac, New York 10541

MEMORANDUM

To: Carmel Town Board

From: Richard J. Franzetti P.E. Town Engineer 

Date: June 24, 2020

Re: CWD#2 High Lift Pump

Inframark, the operators for Carmel Water District # 2 (CWD 2), has advised the Engineering Department (Department) regarding the status of the high lift pumps used at the water treatment plant (WTP).

There are four (4) high lift pumps at the facility, three (3) are in service and the fourth failed in April and after being inspected it was determined that it cannot be repaired.

The three (3) in service are two (2) 75 HP and one (1) 100 HP. The 100 HP pump has a slight vibration/wobble and will need to be repaired. However, until a new unit is purchased and installed this unit in service cannot be taken off line as it would disrupt water service.

These pumps, when new, function and operate at approximately 1,000 gpm. However due to age the older pumps operate in the 300 gpm range and only one of the pumps operates at the 1,000 gpm range. During times of low demand this new pump is operated and can keep up with demand. However, during times of high demand additional pumps are needed and while able to keep up with high demand do not do so efficiently.

It should be noted that this Department did receive a call from PC DOH regarding their concern about this unit during recent routine walk through at the facility.

Inframark recommended the purchase/installation of a new high lift pump and requested and received the following quotes:

<u>Vendor</u>	<u>Cost</u>
S.B. Church	\$35,900.00
TAM enterprises	\$39,710.00
All Makes Pump	No Quote provided

Inframark has indicated that the new high lift pump has a life expectancy of ~20 years.

This Department spoke with the Town of Carmel Comptroller and she indicated that there are sufficient funds in the CWD 2 budget for this work (see attached).

This Department requests that the Town Board authorize the purchase and installation of the new high lift pump, from S.B. Church cost of \$35,900.00

TOWN OF CARMEL
ENGINEERING
REQUEST FOR PURCHASE OR REPAIR
District: CWD 2

Inframark, LLC
2 Renwick Street
Newburgh, NY 12550
United States

T: +1 845 228 0460
www.inframark.com

Date of Request: 6-15-20

Item requested: **PRIORITY Request** – Replacement turbine pump – 100 hp

Purpose of item: Critical high lift pump supplying water to the distribution and storage tanks. Priority request; could become emergency and affect water production if wait too long.

Estimated age of equipment to be replaced / repaired: 20 years

Estimated life expectancy of new equipment / repair: 20 years

Labor cost for installation and/or repair: Included in quotes

Vendor #1:	S.B. Church	Cost:	\$35,900.00
Vendor #2:	TAM Enterprises, Inc.	Cost:	\$39,710.00
Vendor #3:	All Makes Pumps – quote requested, no bid	Cost:	

April 10, 2020

Email to Tom Brann
Inframark
Carmel, NY
Email Thomas.Brann@Inframark.com
Cell 845-565-6182

From Jim Duncan
Email Duncan.James@wseinc.com
Cell 203-627-8006

Dear Tom:

With this email we wish to provide you with our proposal for updating one of the turbine pumps at the Carmel Water District #2 plant. This would be the closest pump on your right as you come into the building though the pedestrian door on the northeast side of the building. This pump has a broken motor shaft and the 75-horsepower motor has been removed.

We understand that you would like a larger 100-horsepower pump installed here. We have selected a Goulds turbine pump designed to deliver 1200 gallons per minute at 270 feet total discharge head for this application.

At this installation, a pump with a total discharge head of 270 feet would deliver about 110 psi at the top of the pump. We would ask that you confirm that this pressure output is still correct. This is the discharge pressure of the turbine pumps that we installed here several years ago, but we ask that you confirm it since the hydraulics of the system may have changed since then.

We would remove and dispose of the existing pump and provide the new pump, motor, discharge head, and column/ shaft so that the total length of the pump below the top of the pier would be 12 feet. We would modify the pier to accommodate the new pump and provide new piping to connect the pump to the check valve on the pump discharge line.

We would provide a new 100-horsepower inverter duty rated vertical hollowshaft motor. The motor would be equipped with insulated upper bearing bracket and grounding ring and would be set up for 460-volt three phase power. With an inverter duty rated motor, the pump would be compatible with a variable speed drive should you ever choose to provide one.

The proposed motor would have standard windings. I believe that special windings were required here several years ago but modifications to the plant may have been done since then to allow for the use of standard windings. We ask that you contact your electrician for confirmation of the winding requirements of the motor.

We would ask that you have your electrician wire upgrade the starter, fuses, and other electric apparatus as needed, and wire the new motor once we have installed the pump. After the motor is connected, we would do startup and measure vibration at the pump head and motor.

We should be able to remove the old pump in short order, and then get the new one on order.

Your cost for the work described would be \$35,900. We would invoice for \$4500 upon removal of the old pump and for the balance upon completion of the project.

To authorize this work, please provide a purchase order or sign and return this proposal.

Thank you for asking us to quote on this project. If you have any questions, please feel free to call. We hope to serve you.

Very truly yours,



Jim Duncan

Work described above is authorized at terms and conditions described herein by

Signature _____

Print name _____

Representing _____

Date _____

270 feet total discharge head output pressure is acceptable? (Yes or no) _____

If no, total discharge required is _____

Special motor winding requirements _____

If none, indicate none _____



Company: Xylem inc
 Name:
 Date: 4/7/2020

Customer:
 Order No:

Pump:

Size: 12CHC (4 stage)
 Type: Lineshaft
 Synch speed: 1800 rpm
 Curve: E6412CCPC3
 Specific Speeds:

Speed: 1770 rpm
 Dia: 8.25 in
 Impeller:
 Ns: 2100
 Nss: ---
 Suction: ---
 Discharge: ---
 Bowl size: 11.8 in
 Max lateral: 1 in
 Thrust K factor: 7.5 lb/ft

Search Criteria:

Flow: 1200 US gpm Head: 270 ft

Fluid:

Water
 Density: 62.32 lb/ft³
 Viscosity: 0.9946 cP
 NPSHa: ---

Temperature: 68 °F
 Vapor pressure: 0.3391 psi a
 Atm pressure: 14.7 psi a

Motor:

Standard: NEMA
 Enclosure: WPI
 Sizing criteria: Max Power on Design Curve
 Size: 100 hp
 Speed: 1800
 Frame: 404

Pump Limits:

Temperature: ---
 Pressure: ---
 Sphere size: 0.94 in

Power: ---
 Eye area: ---

--- Data Point ---	
Flow:	1200 US gpm
Head:	270 ft
Eff:	89.1%
Power:	91.7 hp
NPSHr:	16 ft
--- Design Curve ---	
Shutoff head:	343 ft
Shutoff dP:	148 psi
Min flow:	272 US gpm
BEP:	89.8% @ 1089 US gpm
NOL power:	100 hp @ 1558 US gpm
--- Max Curve ---	
Max power:	112 hp @ 1614 US gpm

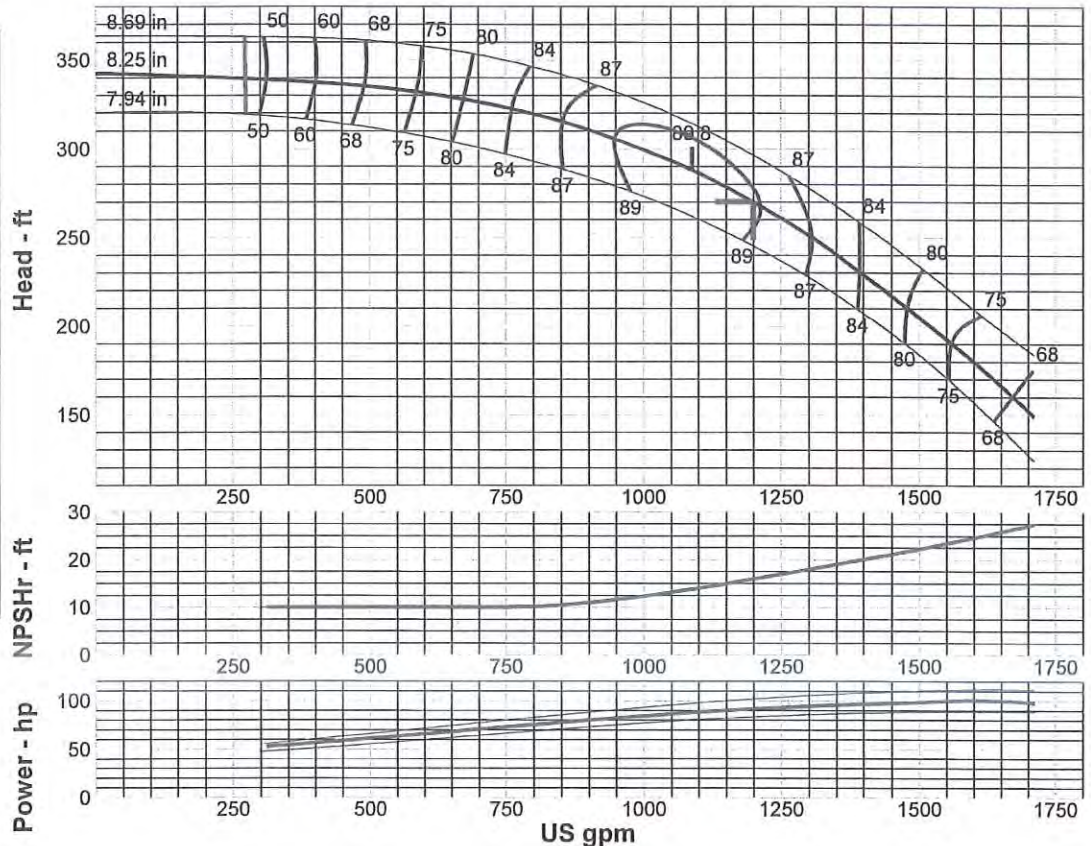

Suction Size-8",10" Discharge Sizes-6",8",10". Curves are certified for water at 60°F only. Consult factory for performance with any other fluid.

Performance Evaluation:

Flow US gpm	Speed rpm	Head ft	Efficiency %	Power hp	NPSHr ft
1440	1770	219	81.8	97.4	21
1200	1770	270	89.1	91.7	16
960	1770	304	89.1	82.7	11.8
720	1770	325	82.2	71.8	10
480	1770	336	67.2	60.5	10

DIMENSIONAL OUTLINE

VIT-DITM
4 Stage 8x12CHC



Pump Data

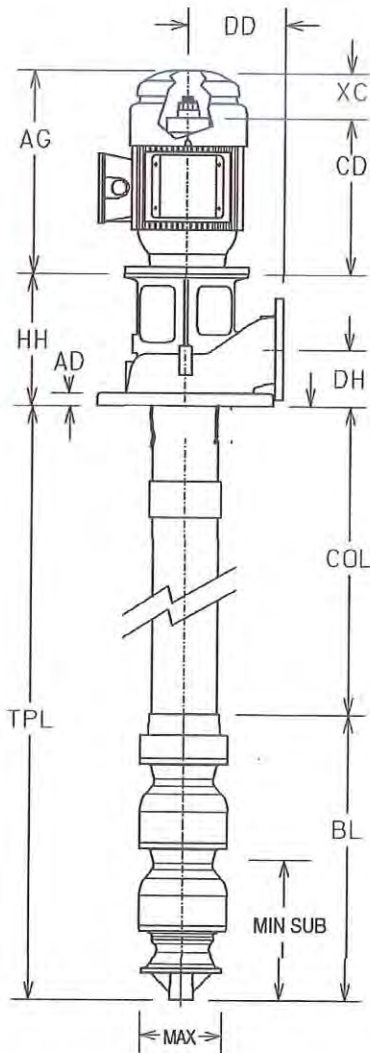

AD:	1.63	Size:	12CHC
AG:	41.63	Stages:	4
BD:	16.5		
BL:	59.38		
CD:	36.94	BowlShaft:	1.69"
CL:	N/A	LineShaft:	1.5"
COL:	84. "	LineShaft Type:	Open
DD:	11.00	Column:	Standard
MIN SUB:	25.0	Column:	8" Threaded
DH:	9.00	Bearing Spacing:	5 feet
G:	21.00	Section Length:	5 feet
H:	18.75	Head:	DI
HH:	21.00	Flange (Disch.):	8"-150 FF
J:	0.75	Suct.:	

TPL:	12' 144.0"	Seal:	Packing
UG:	N/A	Strainer:	None
V:	1.0	SubBase:	Yes

W:	22.00
X:	19.00
XC:	4.56
Y:	0.88
Z:	15.25
MAX:	11.75

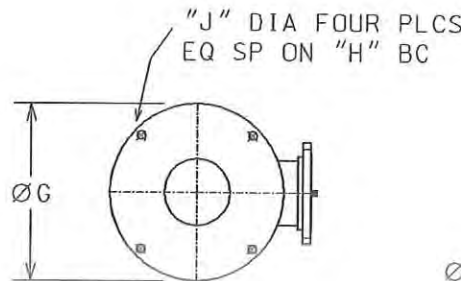

DISC HEAD

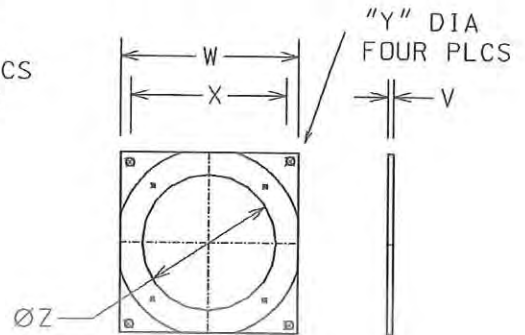

SOLE PLATE

Hydraulic Data

Flow (gpm):	1200
Pump Head (ft):	262.4
TDH (ft):	270.0
Speed (rpm):	1770
Fluid:	Water
Temperature (F):	68
Viscosity:	0.9946
Spec.Grav:	1.00012

Miscellaneous

Thrust At Design (lb):	2158
Thrust At Shutoff (lb):	2705
Pumping Level(in):	80

Weight

Pump (lb):	1342
Motor (lb):	1110
Total (lb):	2452

Motor Data

Model:	HO100V2SLG
Make:	US
HP:	100
RPM:	1800
Type:	RUSI
Efficiency:	95.4
Frame:	404TP
Ratchet:	NRR



**SECTIONAL
VIT-Q™
4 Stage 8x12CHC**

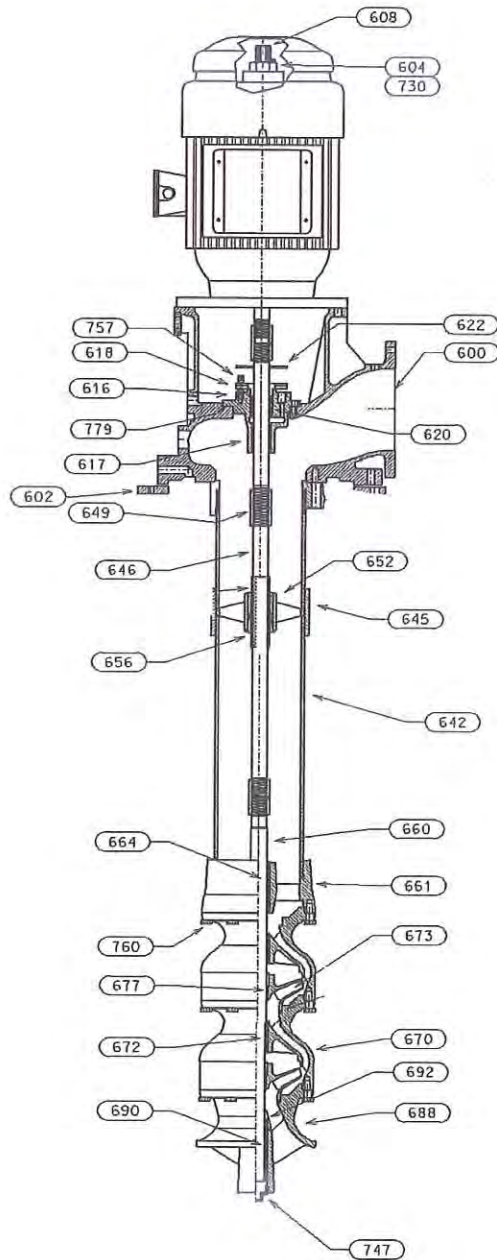

DISCHARGE HEAD ASSEMBLY

ITEM	NAME	Code	MATERIAL	ASTM
600	HEAD- DISCHARGE	1018	DUCTILE IRON 65-45-12	A536-84(1999)e1
602	SOLEPLATE	3201	CARBON STEEL GR D	A36M-00a
604	NUT- ADJUSTING	2242	CARBON STEEL 1018	A108-99
608	HEADSHAFT	2227	SST 416	A582M-95b
616	HOUSING	1003	CAST IRON CL30	A48-94ae1
617	BEARING- HOUSING	1109	FEDERALLOY BISMUTH BRZ	B584-00
618	GLAND- SPLIT	1203	SST 316	A744M-00
620	PACKING	5026	GRAPHITE PACKING	ML402-99
622	SLINGER	5121	RUBBER EPDM	D3568-98
730	KEY- MOTOR GIB	2242	CARBON STEEL 1018	A108-99
757	SCREW- GLAND ADJUSTING	2229	SST 316	A276-00a
779	GASKET- HOUSING	5136	ACRYLIC/NITRILE	5136 REV 4

COLUMN AND LINESHAFT ASSEMBLY

ITEM	NAME	Code	MATERIAL	ASTM
642	COLUMN PIPE	6501	BLACK PIPE SCH 40	A 53-98
645	COLUMN COUPLING	6501	BLACK PIPE SCH 40	A 53-98
646	LINESHAFT	2227	SST 416	A582M-95b
649	LINESHAFT COUPLING	2265	SST 416	A582M-95b
652	RETAINER- BEARING	1205	SST 304	A744M-00
656	LINESHAFT BEARING	5121	RUBBER EPDM	D3568-98

BOWL ASSEMBLY

ITEM	NAME	Code	MATERIAL	ASTM
660	SHAFT- BOWL	2227	SST 416	A582M-95b
661	BOWL- DISCHARGE	1003	CAST IRON CL30	A48-94ae1
664	BEARING- DISC BOWL	1109	FEDERALLOY BISMUTH BRZ	B584-00
670	BOWL- INTERMEDIATE	6911	CAST IRON CL30 ENAMEL	A48-94e1
672	BEARING- INT BOWL	1109	FEDERALLOY BISMUTH BRZ	B584-00
673	IMPELLER	1203	SST 316	A744M-00
677	COLLET- IMPELLER	2242	CARBON STEEL 1018	A108-99
688	BOWL/BELL- SUCTION	1003	CAST IRON CL30	A48-94ae1
690	BEARING- SUCTION	1109	FEDERALLOY BISMUTH BRZ	B584-00
692	SANDCOLLAR	1205	SST 304	A744M-00
747	PLUG- PIPE	1046	MALLEABLE IRON	A197
760	CAPSCREW- HEX	2298	STEEL BOLTING GR 8	J429-99



**114 Hartley Road
Goshen, NY 10924**
Phone: (845)-294-8882
Fax: (845)-294-8883

Bill To

Town of Carmel
60 McAlpin Avenue
Mahopac, NY 10541

Proposal

Date Proposal #
4/29/2020 13834

P.O. No.

Terms Net 30

Qty	Description	Rate	Amount
	Proposal: - Water District #2- Booster Pump #4		
	TAM Enterprises Inc. is pleased to quote the following: Supply & install (1) new National pump, 100hp vertical turbine pump and motor to match existing 100hp pump & motor: - Includes removal & disposal of existing broken 75hp vertical turbine pump & motor.		
	For the sum of:	39,710.00	39,710.00
	* Price does not include any electrical work. ** Lead time on pump = 4-6 weeks.		

A Service Charge of 1.5%, 18% APR, will be added to all overdue accounts. Accounts are considered overdue on the 31st day past the invoice date. You will also be liable for all legal and collection fees.

Total \$39,710.00

Payments/Credit

Customer Signature: _____

Accepted By: _____

24 Hour Emergency Service • Hydro Vacuum Excavation • Pump Station, Installation & Maintenance
 High Pressure Water Jetting • Video Inspection of Underground Lines • Installation of Water & Sewer Lines
 Clearing of Catch Basins • Man-Hole Rehabs • Sewer & Water Plant Rehabs • Confined Space Entry
 Pipe Lining Services • Soil Remediation Services • Pipe Location Services • Industrial Tank Pumping
 Excavation Services • Emergency Sewer By-pass Pumping • Emergency Utility Services

From: [Franzetti, Richard](#)
To: amp2@ci.carmel.ny.us; [Barile, Michael](#); [Greg Folchetti](#); [Lombardi, Frank](#); mb10541@comcast.net; [McDonough, Suzanne](#); mike@lynll.com; [Schanil, Robert](#); [Schmitt, Kenneth](#); [Suzi McDonough Personal](#)
Cc: [Esteves, Donna](#); [Maxwell, Mary Ann](#); [Vara, Rob](#)
Subject: 06-23-2020 FW: CWD 2 Hi lift water pump P.O request
Date: Tuesday, June 23, 2020 4:24:31 PM
Attachments: [6-15-20 -- P.O. Request - Town of Carmel - CWD2 - Pump.docx](#)
[6-15-20 -- CWD2 - Pump - Church Quote Part 1.pdf](#)
[6-15-20 -- CWD2 - Pump - Church Quote Part 2.pdf](#)
[6-15-20 -- CWD2 - Pump - Est 13834 from TAM Enterprises Inc. 9988 \(1\).pdf](#)
Importance: High

Supervisor Schmitt and Town Board members,

Please be advised that the attached request came from Inframark regarding the high lift pump at the CWD 2 plant. This is a critical piece of equipment that supplies water to the district.

There are four (4) high lift pumps at the facility, three (3) are in service and the fourth failed in April and after being inspected it was determined that it cannot be repaired.

The three (3) in service are two (2) 75 HP and one (1) 100 HP. The 100 HP pump has a slight vibration/wobble and will need to be repaired. However until a new unit is purchased and installed this unit in service it cannot be taken off line as it would disrupt water service.

Please note that I did receive a call from PC DOH regarding their concern about this unit during recent routine walk through at the facility.

Due to the critical nature of this piece of equipment I am requesting a PO be issued for this unit and will direct Inframark to order the pump.

I will present this as a formal memorandum to the Board at the July 8, 2020 work session.

Richard J. Franzetti, P.E, BCEE

Town Engineer

60 McAlpin Avenue

Mahopac, New York 10541

Phone - (845) 628-1500 ext 181

Fax – (845) 628-7085

Cell – (914) 843-4704

rjf@ci.carmel.ny.us

This communication may be confidential and is intended for the sole use of the addressee(s). No use or reproduction of the information provided is permitted without the written consent of the Town of Carmel. If you are not the intended recipient, you should not copy, disclose or take any action in reliance on this communication. If you have received this communication in error, please notify the sender by reply e-mail and delete the message and any attached documents.

From: Brann, Thomas

Sent: Friday, June 19, 2020 11:10 AM

To: Vara, Rob

Cc: Franzetti, Richard ; Harris, Carrie

Subject: CWD 2 Hi lift water pump P.O request

CAUTION: This email originated from outside of the organization. Do not click links or open attachments unless you recognize the sender and know the content is safe.

Good morning Rob,

The highlift pump we are replacing had a significant failure at the motor and the pump. The pump and motor are totally destroyed as the top bearing at the Cupler had failed this happen months ago it literally melted down the steel on the pump shaft and the electric motor. I shared this information

with the town at that time.

It's for more cost effective and beneficial to the town to go to the 100 horsepower motor and pump to get the volume of water that the community needs. The price is negligible between the 75 hp and the 100 HP it recommended by all the contractors that made site visits. A different CWD 2 pump was replaced a few years ago and was increased from 75 to 100 hp.

More than likely we're going to add a VFD to the new installation. I'd like to get the pump ordered because there's a six week lead time on this pump. The pandemic event was slowing us on getting contractors out into the field. I'm going to get pricing for the electrical aspect of it in the near future more than likely using a local electrical contractor. I'm just trying to be very proactive as the higher summer demand is now upon us. The current 100 hp pump in the building is currently working but it has developed a slight wobble which is concerning were using it sparingly as possible currently. I'd like to have a new pump installed and up and running then we can pull out the other 100 hp Pump to see why it's slightly out of balance and have it Reconditioned or repaired accordingly but that would be down the road. Right now my biggest concern is making sure that we can supply water to all the residents as needed.

Please consider this information and authorize the purchase order if possible because I'd like to move it along I really try and avoid an emergency which will be significant in nature.

Please call me to discuss in greater details difficult to put all aspects of this conversation into an email.

Tom Brann

TB,

With regard to the attached request, we need the following information.

1. Is the pump no longer functioning
2. Why are we increasing from 75HP to 100 HP. What is the cost difference between the two.
3. Did you get a price quote to see if it would be worth it to do the VFD now
4. Do you have any quotes to do the electric work. We will need to have that so we have a clear picture of the total expenditure.

From: Harris, Carrie

Sent: Monday, June 15, 2020 2:52 PM

To: Esteves, Donna

Cc: Brann, Thomas ; Franzetti, Richard

Subject: 6-15-20 -- P.O. Request - Town of Carmel - CWD2 - Turbine Pump

CAUTION: This email originated from outside of the organization. Do not click links or open attachments unless you recognize the sender and know the content is safe.

Good afternoon Donna,

Please find attached a P.O. Request for CWD 2 for a replacement turbine pump. This is a priority request, as it is a critical component in the production of water and could become an emergency if we wait too long.

Please let me know if you need any further information. Thank you very much for your assistance.

Best,

Carrie

From: [Esteves, Donna](#)
To: [Franzetti, Richard](#); "Harris, Carrie"
Cc: [Brann, Thomas](#); [Vara, Rob](#)
Subject: RE: 6-15-20 -- P.O. Request - Town of Carmel - CWD2 - Turbine Pump
Date: Wednesday, June 24, 2020 8:49:54 AM

Rich,

There are sufficient funds in the operating budget for this expense. However, I will have to submit a budget revision request to transfer funds to the equipment line to encumber this expense.

Thanks,

Donna Esteves
Town of Carmel ~ Engineering Department
60 Mc Alpin Ave
Mahopac, NY 10541
845-628-1500 ext. 184

From: Franzetti, Richard
Sent: Tuesday, June 23, 2020 4:25 PM
To: 'Harris, Carrie'; Esteves, Donna
Cc: Brann, Thomas; Vara, Rob
Subject: RE: 6-15-20 -- P.O. Request - Town of Carmel - CWD2 - Turbine Pump

Donna

Please issue a PO for this – also please advise if there are sufficient funds in the budget.

Please note that I did receive a call from PC DOH regarding their concern about this unit during recent routine walk through at the facility.

Richard J. Franzetti. P.E, BCEE
Town Engineer
60 McAlpin Avenue
Mahopac, New York 10541
Phone - (845) 628-1500 ext 181
Fax – (845) 628-7085
Cell – (914) 843-4704
rjf@ci.carmel.ny.us

This communication may be confidential and is intended for the sole use of the addressee(s). No use or reproduction of the information provided is permitted without the written consent of the Town of Carmel. If you are not the intended recipient, you should not copy, disclose or take any action in reliance on this communication. If you have received this communication in error, please notify the sender by reply e-mail and delete the message and any attached documents.

From: Harris, Carrie <Carrie.Harris@inframark.com>
Sent: Monday, June 15, 2020 2:52 PM
To: Esteves, Donna <de@ci.carmel.ny.us>
Cc: Brann, Thomas <thomas.brann@inframark.com>; Franzetti, Richard <rjf@ci.carmel.ny.us>
Subject: 6-15-20 -- P.O. Request - Town of Carmel - CWD2 - Turbine Pump

CAUTION: This email originated from outside of the organization. Do not click links or open attachments unless you recognize the sender and know the content is safe.

Good afternoon Donna,

Please find attached a P.O. Request for CWD 2 for a replacement turbine pump. This is a priority request, as it is a critical component in the production of water and could become an emergency if we wait too long.

Please let me know if you need any further information. Thank you very much for your assistance.

Best,
Carrie

Carrie Harris | Administrative Assistant



2 Renwick Street | Newburgh, NY 12550

(O) 845-565-6182 | **(M)** 845-670-2909 | www.inframark.com

Richard J. Franzetti, P.E.
Town Engineer



(845) 628-1500
(845) 628-2087
Fax (845) 628-7085

Office of the Town Engineer
60 McAlpin Avenue
Mahopac, New York 10541

MEMORANDUM

To: Carmel Town Board

From: Richard J. Franzetti P.E. Town Engineer 

Date: June 30, 2020

Re: Emergency Repairs/Services

This memorandum is being presented to the Town Board to advise the Board of emergency invoices that were submitted for payment in excess of \$5,000.00 for services rendered. The following provides a brief a summary of the work that was performed.

- CSD2 Jetting Services

On May 29, 2020, Inframark, the operator for the CSD 2 alerted the Engineering Department that TAM Enterprise was called to clean (2) pump stations. Attached is the invoice in the amount of \$7,320.75.

- Carmel Water District 2 Curb Box Replacement – 29 & 31 Fowler Ave

On June 23, 2020, Ed Kuck Excavating was called in to dig up and replace (2) new curb boxes, backfill and restore the area. Attached is the invoice in the amount of \$5,347.71.

We request that this memorandum be put into the agenda as a matter of record.



**114 Hartley Road
Goshen, NY 10924**
Phone: (845)-294-8882
Fax: (845)-294-8883

Bill To

Town of Carmel
 60 McAlpin Avenue
 Mahopac, NY 10541

Invoice

Date Invoice #
 6/8/2020 57945

P.O. No.

Terms Net 30

Qty	Description	Rate	Amount
	Date of Service: 05/29/20 - Pump Stations		
	VacCon Truck w/ Operator, (2) Laborers & Confined Space Entry Equipment to: - Clean (2) Pump Stations. For the sum of:	4,695.00	4,695.00
11.67	Disposal @ \$225.00/ton	225.00	2,625.75

A Service Charge of 1.5%, 18% APR, will be added to all overdue accounts.
 Accounts are considered overdue on the 31st day past the invoice date.
 You will also be liable for all legal and collection fees.

Total \$7,320.75
 Payments/Credit \$0.00
Balance Due \$7,320.75

24 Hour Emergency Service • Hydro Vacuum Excavation • Pump Station, Installation & Maintenance
 High Pressure Water Jetting • Video Inspection of Underground Lines • Installation of Water & Sewer Lines
 Clearing of Catch Basins • Man-Hole Rehabs • Sewer & Water Plant Rehabs • Confined Space Entry
 Pipe Lining Services • Soil Remediation Services • Pipe Location Services • Industrial Tank Pumping
 Excavation Services • Emergency Sewer By-pass Pumping • Emergency Utility Services

Ed Kuck Excavating Inc

20 Day Road
Carmel, NY 10512

INV # TOC-047-20
CWD # 2
REQ #
Vendor 0670
Tax ID - 133851002

Attention: Rob Vera
TOWN OF CARMEL, ENGINEERING DEPT
60 McAlpin Avenue
Mahopac, NY 10541

EMERGENCY 2-3/4" CURB VALVE REPLACEMENTS

Respond as per: INFRAMARK
Job Location: 29 & 31 Fowler Avenue
Work Completed; 6/23/20
Start time:

End Time: HOURS 7-1/2 hrs

Job Description:

Both houses had broken curb valves
Cut in new ¾ inch valves at both addresses
Reconnect service lines
Installed new curb boxes and stems
Backfilled and restored areas

Materials / Equipment/ Labor	Total Hrs,yds,qty	Price per yd, qty, day	Total
Track Hoe MR55	7-1/2	\$85.00 per hour	637.50
Dump Truck	7-1/2	\$90.00 per hour	675.00
Support Vehicle	Day rate	\$155.00	155.00
Chop Saw	Day rate	\$ 70.00	70.00
Jumping Jack	Day rate	\$70.00	
Plate tamper	Day rate	\$70.00	
Mud Sucker	Day rate	\$70.00	
Locater	Day rate	\$70.00	
Machine Hammer	Day rate	\$250.00	
Machine operator	7-1/2 Hrs X 1 man	\$184.18	1381.35
Laborers	7 1/2 Hrs X 2 men	\$159.30	2389.50
Item 4		\$40.00 per yard	
Seed	¼ bag	\$96.00 bag	24.00
Top soil		\$50.00	
Blacktop		\$114.00 per ton	
Cold Patch		\$140.00 per ton	
Hay	1 bag	\$15.36 bag	15.36
Total			5,347.71